

8 NEWLY IDENTIFIED HISTORIC ARCHITECTURAL RESOURCES

8.1 Buildings and Districts

A total of 243 newly identified buildings and districts were identified within the APE that date to 1978 or earlier (Appendices E and F). These resources include apartment and condominium complexes, medical offices and hospitals, schools, office buildings, individual residential buildings, single-family residential subdivisions, townhouse developments, hotels, public/government buildings, industrial buildings, retail buildings, churches, commercial properties, power substations, and mass transit facilities.

Based on the six-point priority scale described in Chapter 2.4.3 (page 9), it is recommended that 15 properties be considered Priority 1 for evaluation, 1 property be considered Priority 2, 8 resources be considered Priority 3, 148 properties be considered Priority 5, and 64 properties be considered Priority 6 (Table 10). Of these, one Priority 1 resource and three Priority 5 resources need to be verified with further research to confirm they are of age for NRHP evaluation (1978 or older). Seven resources could not be observed during desktop research, and therefore will require field work confirmation prior to evaluation.

A total of 142 resources are recommended for evaluation using DOE Forms and 94 resources are being recommended for evaluation using Short Forms.

8.2 Parks

A total of 49 parks are within the APE. The parks are publicly owned and operated by the M-NCPPC, municipal governments, or the NPS. The identified parks range in size and features from large, naturalistic stream valley parks to small urban and suburban playgrounds. Architectural features, which are found within both the CSB and APE, include bridges, paths and trails, playgrounds, man-made landscape features, athletic fields, basketball and tennis courts, park shelters, parking lots, access roads, and multipurpose buildings.

Of the 49 parks, 18 date to 1978 or earlier and are recommended for individual evaluation (Table 10). These include large, regional parks such as Greenbelt Park and Cabin John Regional Park, as well as small parks such as Seven Locks Local Park and Christman Park. Sub-units of larger parks, such as Cabin John Stream Valley Park Units 2, 3 and 6, are recommended for evaluation together as single units. Three closely related local parks, Argyle Local Park, the Margaret Schweinhaut Senior Center, and South Four Corners Neighborhood Park are recommended for evaluation as one resource, since they function

together as a single park and share elements such as pathways and parking areas. Rock Creek Park, which extends from Washington, D.C., through Montgomery County, has been partially surveyed. The segment of the park within the borders of Washington, D.C., is listed on the NRHP. A segment of the park within Montgomery County, the Rock Creek Park Montgomery County Survey Area (M: 36-87), was reviewed and found eligible for the NRHP in 2012. Two parks are recommended Priority 1, one park is recommended Priority 2, eleven parks are recommended Priority 5, and two parks are recommended Priority 6. Of these, four Priority 5 resources need to be verified with further research to confirm they are of age for NRHP evaluation (1978 or older). All individually evaluated parks are recommended for evaluation using DOE Forms.

Seventeen parks that date to 1978 or earlier are recommended for evaluation as elements of residential districts. These small, local parks were often platted as part of the overall layout of the neighborhoods that they serve and are easily accessible from the neighborhoods. These parks generally feature recreational elements such as playgrounds, basketball or tennis courts, and athletic fields. Of these parks, two are associated with NRHP-eligible districts: Douglas E. Patterson Park with Morningside (PG:76A-39) and Locust Hill Neighborhood Park with Locust Hill Estates (M: 35-120). The current historic district boundaries may need to be revised to include the parks. In addition, three parks are associated with two districts that require NRHP evaluation: Beckett Field and New Carrollton Community Center with New Carrollton (PG:69-000) and Sunnyside Park with Sunnyside/Sunnyside Knolls (PG:66-41). The parks will be included as part of the evaluations.

Fourteen newly identified parks are not recommended for evaluation. Seven of these have been identified as undeveloped, because they lack any man-made improvements including park-designed trails or signage, and seven were developed after 1978.

8.3 Linear Resources

Four newly identified linear resources were identified within the APE, including two power transmission lines and two railroad lines (Table 10). The two railroad lines, the Baltimore & Ohio Railroad (Washington Branch) and Pennsylvania Railroad (Baltimore and Potomac Division) were originally constructed in the nineteenth century and continue to be in active use. Although the railroad infrastructure has likely been updated as technology has advanced, the railroads continue to follow their historic alignments and it is possible that remnants of their original construction remain. It is recommended that both railroad lines be evaluated as Priority 1, as more research is required to determine their eligibility. Two sets of dual power transmission lines were also discovered within the APE. Both transmission lines were originally constructed as single transmission lines during the mid-twentieth century and were doubled during the second half of the century. Electrical power transmission lines are associated with the suburbanization of the Washington, D.C. metro area and the increased need for public utilities in the years following World War II. It is recommended that both sets of dual power transmission lines be evaluated as Priority 1, as further research into electrical infrastructure and its role in suburbanization is needed to determine the eligibility of these resources. It is recommended that all four linear resources be evaluated using DOE Forms.

Table 10: Newly Identified Resources

	1 NR/CSB	2 AE/CSB	3 NR/APE	4 AE/APE	5 NE/CSB	6 NE/APE	TBD	Total
Districts	3	0	1	0	67	11	0	82
Buildings	12	1	7	0	81	53	7	161
Parks	2	1	0	0	11	2	0	16
Linear	4	0	0	0	0	0	0	4
TOTAL	21	2	8	0	159	66	7	263

9 SUMMARY AND RECOMMENDATIONS

9.1 Archaeological Gap Analysis and Assessment

The goal of the Archaeological Gap Analysis and Assessment was to identify areas within the archaeological study area that are likely to contain archaeological remains that may be impacted by the proposed undertaking. To that end, the Gap Analysis identified areas within the archaeological study area that might require cultural resource survey and assessed those areas for their archaeological potential. Recommendations for archaeological survey were made based on those assessments. The Gap Analysis identified a total of 54 previously unsurveyed areas, totaling 267.95 acres, within the archaeological study area that warrant archaeological survey. Of those areas, 37 areas totaling 208.54 acres are recommended for full Phase I archaeological survey, 17 areas totaling 59.41 acres are recommended for limited archaeological survey to assess the integrity of the areas, and a total of 2125.63 acres are recommended for no archaeological survey. Phase I and Limited Survey of the 54 survey areas will be conducted during the summer and fall of 2018.

9.2 Historical Architectural Gap Analysis and Assessment

9.2.1 Previously Identified Historic Properties

The Historic Architectural Gap Analysis and Assessment identified 33 architectural historic properties within the APE:

- 11 are listed on the NRHP, two of which (Washington Aqueduct and Greenbelt Historic District) are also NHLs.
- 22 are eligible for listing on the NRHP. These properties remain eligible for NRHP listing and require no re-evaluation.

Except for the three resources that did not previously meet Criteria Consideration G but are now recommended for re-evaluation (included in Chapter 9.2.2 below), none of the other 106 resources previously determined not eligible are recommended for re-evaluation.

9.2.2 National Register Evaluation Recommendations

A total of 288 historic architectural resources within the APE are recommended for NRHP evaluation re-evaluation, or Addendums. Tables 11 and 12 provide summaries of these findings, while Appendix E lists each of these resources and their recommendations, and Appendix F locates these resources on aerial-based maps.

Table 11: Total Historic Architectural Resources for Evaluation

	1 NR/CSB	2 AE/CSB	3 NR/APE	4 AE/APE	5 NE/CSB	6 NE/APE	TBD	Demo	Total
Recorded	4	0	1	0	7	3	0	10	25
Unrecorded	21	2	8	0	159	66	7	0	263
TOTAL	25	2	9	0	166	69	7	10	288

Table 12: MHT Form Types for Evaluation

	1 NR/CSB	2 AE/CSB	3 NR/APE	4 AE/APE	5 NE/CSB	6 NE/APE	TBD	Demo	Total
Regular	25	2	9	0	116	25	0	0	177
Short	0	0	0	0	50	44	0	0	94
Addendum	0	0	0	0	0	0	0	10	10
TBD	0	0	0	0	0	0	7	0	7
TOTAL	25	2	9	0	166	69	7	10	288

10

10 REFERENCES CITED

AARoads

2014 Interstate 270. Accessed at <https://www.aaroads.com/guide.php?page=i0270md>.

Adovasio, J. M., A. T. Baldwin, and R. C. Carlisle

1988 Who are Those Guys? Some Biased Thoughts on the Initial Peopling of the New World. In *Americans Before Columbus: Ice Age Origins*, edited by Ronald C. Carlisle, pp. 45-61. Ethnology Monographs Number 12. Department of Anthropology, University of Pittsburgh.

Adovasio, J. M., J. Donahue, and R. Stuckenrath

1992 *Never Say Never Again: Some Thoughts on Could Haves and Might Have Beens*. *American Antiquity* 57(2): 327-330.

Akundi, Krishna, Pamela Zorich, Lisa Madigan Tate, Wayne Koempel

2007 *The MD-355/I-270 Technology Corridor, Montgomery County, Maryland: Research Summary Report*. Montgomery County Planning Department, Research and Technology Center.

Arco, Lee J., Nicholas M. Ramirez, Samuel C. Williams, and Jonathan Glenn

2016 *Phase I Archaeological Investigation, Prince George's County and District of Columbia Reliability and Reinforcement Project, Prince George's County, Maryland*. Prepared by GAI Consultants, Inc.

Argyle Country Club

2018 *Our Story*. <https://www.argylecc.net/story>

Balicki, Joseph and Bryan Corle

2004 *Phase 1B Archeological Survey of the Waring's Grove (72-4) Historic Site and the Adjacent Six Acres* Prince George's County, MD.

2007 *Phase 1B Archeological Survey of the Waring's Grove (72-4) Historic Site and the Adjacent Six Acres, Prince George's County, Maryland*. Prepared by John Milner Associates, Inc.

Balicki, Joseph, Stuart J. Fiedel, Elizabeth Barthold O'Brien

1995 *Phase 1B Archaeological Survey of the I-270 Interchanges at Maryland 187 and Democracy Boulevard Montgomery County, Maryland*. Prepared for the MDOT SHA. Archaeological Report Number 126.

Barse, William

1973 *Field Notes for Montgomery County Site Survey*. MHT # MO 5.

Barse, William P., Bernard W. Slaughter, and E. Madeleine Scheerer

2003 *Phase I Terrestrial Archeological Survey of Reforestation Effects Within Area OHI C1, Oxon Hill Farm, Woodrow Wilson Bridge Project, Prince George's County, Maryland*. Report produced for the Maryland State Highway Administration.

Barse, William P., Daniel B. Eichinger, and E. Madeleine Scheerer

2001 *Phase I Terrestrial Archeological Survey of Two Parcels Within the Expanded Area of Potential Effect, Woodrow Wilson Bridge Project, Prince George's County, Maryland*. Report produced for the Maryland State Highway Administration.

Berlin, Ira

1998 *Many Thousands Gone: The First Centuries of Slavery in North America*. Harvard University Press, Cambridge, Massachusetts.

Bevan, Bruce

1986 *A Radar Survey at the Poor Farm Cemetery, 18 May 1986*. Geosight, Pitman, New Jersey. On file at the Applied Archeology Center, National Park Service, Rockville, Maryland.

Bradstreet, T.E., and R. B. Davis

1975 Mid-Postglacial Environments with Emphasis on Maine. *Arctic Anthropology*, 12(2): 7-22.

Braun, E. Lucy

1950 *Deciduous Forests of Eastern North America*. The Free Press, New York. Reprinted 1985.

Brush, Grace S.

2001 Forests Before and After the Colonial Encounter. In *The History of an Ecosystem: Discovering the Chesapeake*, edited by Philip D. Curtin, Grace S. Brush, and George W. Fisher. Baltimore: The Johns Hopkins University Press.

Calcott, George H.

1985 *Maryland and America: 1940-1980*. Baltimore: The Johns Hopkins University Press.

Carbone, Victor A.

1976 *Environment and Prehistory in the Shenandoah Valley*. Ph.D. Dissertation, The Catholic University of America, Washington, D.C.

Carr, Kurt and James Adovasio

2002 Paleoindians in Pennsylvania. In *Ice Age Peoples of Pennsylvania*. K. Carr and J. Adovasio eds., pp. 1-50. Recent Research in Pennsylvania Archaeology Number 2. Pennsylvania Historical and Museum Commission, Harrisburg, PA.

- Carr, Lois Green, Phillip D. Morgan, and Jean B. Russo
1988 *Colonial Chesapeake Society*. University of North Carolina Press, Raleigh, North Carolina.
- Chancellor, C. W., M.D.
1877 Report on the Public Charities, Reformatories, Prisons and Almshouses, of the State of Maryland, by C. W. Chancellor, M.D., Secretary of the State Board of Health, Made to His Excellency, John Lee Carroll, Governor. July, 1877 (Frederick, 1877).
- Cheek, Charles D., Donna J. Seifert, and J. Sanderson Stevens
1990 *Phase IA Archeological Survey for the Woodrow Wilson Bridge Improvement Study*. Report produced for the Maryland State Highway Administration.
- Cleaves, E.T., J. Edwards, Jr., and J.D. Glaser
1968 *Geologic Map of Maryland*. Maryland Geologic Survey, Baltimore. Electronic version, GIS Data, Mineral Resources Online Spatial Data, retrieved June 2018, from:
<https://mrddata.usgs.gov/geology/state/state.php?state=MD>.
- Cresthull, Paul
1974 Terminal Middle Woodland Points in Maryland. *Maryland Archeology* 10 (1&2): 19-29.
- Cronin, T. M., P. R. Vogt, D. A. Willard, R. Thunell, J. Halka, M. Berke, and J. Pohlman
2007 Rapid Sea Level Rise and Ice Sheet Response to the 8,200-Year Climate Event. *Geophysical Research Letters* 34 (L20603): 6 pp.
- Curry, Dennis C.
1984 *Archeological Reconnaissance of Ritchie Parkway from Maryland Route 355 to Seven Locks Road, Montgomery County, Maryland*. MGS File Report No. 185. Report produced for the Maryland State Highway Administration.
- Custer, Jay F.
1984 *Delaware Prehistoric Archaeology: An Ecological Approach*. University of Delaware Press, Newark.
1986 Analysis of Early Holocene Projectile Points and Site Locations from the Delmarva Peninsula. *Archaeology of Eastern North America* 14:45-64.
1989 *Prehistoric Cultures of the Delmarva Peninsula*. University of Delaware Press, Newark, Delaware.
2001 *Classification Guide for Arrowheads and Spearpoints of Eastern Pennsylvania and the Central Middle Atlantic*. Pennsylvania Historical and Museum Commission, Harrisburg, Pennsylvania.
- Custer, Jay F., John A. Cavallo, and R. Michael Stewart
1983 Lithic Procurement and Paleoindian Settlement Patterns in the Piedmont Uplands of the Middle Atlantic Regions. *North American Archaeologist*, 3(2): 139-172.

- Davis, Margaret B.
1976 Pleistocene Biogeography of Temperature Deciduous Forests. *Geoscience and Man*, 13: 13-26.
- Denny, George D., Jr.
1997 *Proud Past Promising Future: Cities and Towns in Prince George's County, Maryland*. Dilden Company, Brentwood, Maryland.
- Dent, Richard J.
1985 Amerindian Society and the Environment: Evidence from the Upper Delaware Valley. In *Shawnee Minisink*, Charles McNett, editor. Academic Press, New York, New York.
1995 *Chesapeake Prehistory: Old Traditions, New Directions*. Plenum Press, New York.
- Dent, Richard J. and Christine A. Jirokovic
2001 Accokeek Creek: Chronology, The Potomac Creek Complex, and Piscataway Origins. *Journal of Middle Atlantic Archaeology* 17: 39-58.
- Diamanti, Melissa, David J. Rue, and Conran A. Hay
2008 *Phase I Archaeological Identification Survey for the I-495 Capital Beltway Mainline Project and Stormwater Management Ponds Montgomery and Prince George's Counties, Maryland*. Prepared for the MDOT SHA. Archaeological Report Number 319.
- Dixon, Stuart P., Alan D. Beauregard, Elizabeth L. Roman, and Richard A. Geidel
1997 *Phase 1B Archaeological and Historic Architectural Identification Survey and Phase II Archaeological Investigations at 18PR505 and 1iPR506 for the Proposed Highway Improvements along I-95 between US 50 and MD 214, Prince George's County, Maryland*. Report prepared for Maryland Department of Transportation, Maryland State Highway Administration, Archaeological Report Number 143
- Ebright, Carol A.
1992 *Early Native American Prehistory on the Maryland Western Shore: Archeological Investigations at the Higgins Site*. Maryland State Highway Administration Archeological Report No. 1.
2000 *Phase I Intensive Archaeological Survey for the Maryland Route 4 and Maryland 260 Interchange Configuration, Anne Arundel and Calvert Counties, Maryland*. SHA Report Number 230.
2011 *Environmental Background and Native American Context for Bladensburg and the Anacostia River*.
- Egloff, K. and J. M. MacAvoy
1990 *Chronology of Virginia's Early and Middle Archaic Periods*. In *Early and Middle Archaic Research in Virginia: A Synthesis*, edited by T.R. Reinhart and M.E. Hodges, pp. 61-80. Council of Virginia Archeologists, Richmond, Virginia.

Egloff, K. and Stephen R. Potter

1982 Indian Ceramics from Coastal Plain Virginia. *Archaeology of Eastern North America*. 10:95-117.

Emory, Scott and J. Andrew Ross

2015 *Phase III Data Recovery Investigation of the Adelphi Site (18PR1024), Intercounty Connector Project, Wetland Creation Site PB-85, Prince George's County, Maryland*. Report prepared for Maryland Department of Transportation, State Highway Administration by Rummel, Klepper, and Kahl, LLC.

Fava Naeff and Company

1890 Real Estate Map of the Metropolitan Branch of the Baltimore and Ohio Railroad Company Between Washington D.C. and Rockville Maryland and Adjacent Landholdings. Fava Naeff and Company, Washington D.C.

Fiedel, Stuart J.

2000 *Intensive Phase I Archeological Survey, National Naval Medical Center, Bethesda, Maryland*. Prepared by John Milner Associates, Inc.

Fiedel Stuart, John Bedell, Charles LeeDecker

2005 *Cohongorooto: The Potomac Above the Falls, Archeological Identification and Evaluation Study of C&O Canal National Historical Park, Rock Creek to Sandy Hook (Mile Markers 0 to 59)*. Report produced for the National Park Service, National Capital Region.

Fiedel, Stuart, John Bedell, Charles LeeDecker, Jason Shellenhamer, and Erick Griffiths

2008 *"Bold, Rocky, and Picturesque": Archeological Overview and Assessment and Archeological Identification and Evaluation Study of Rock Creek Park, District of Columbia*. Prepared for National Capital Region, National Park Service by The Louis Berger Group, Inc.

Feest, C.F.

1978 Nanticoke and Neighboring Tribes. In *Handbook of North American Indians: Northeast*, Vol 15, Smithsonian Institution Washington, D.C.

Find a Grave

2018a Hamilton Family Cemetery. Website accessed on March 17, 2018:
[https://www.findagrave.com/cemetery/2292145/hamilton-family-cemetery-\(defunct\)](https://www.findagrave.com/cemetery/2292145/hamilton-family-cemetery-(defunct)).

2018b Turner Family Cemetery. Website accessed on March 17, 2018:
<https://www.findagrave.com/cemetery/2293467/turner-family-cemetery/map>.

Frankel, Glenn and Stephen C. Fehr

1997 As the Economy Grows, the Trees Fall. In "Vanishing Green Space," Part 1 of "Green, More or Less: Washington's Vanishing Open Space." *The Washington Post*, Sunday March 23.

Funk, Robert G.

- 1972 Early Man in the Northeast and the Late Glacial Environment. *Man in the Northeast* 4:7-39.

Galke, Laura J.

- 2000 Inferring Prehistoric Settlement Patterns Using Phase I Archeological Data from the Naval Air Station, Patuxent River. *Maryland Archeology* 36(2) 1-10.

Gardner, William M.

- 1974 *The Flint Run Paleoindian Complex: A Preliminary Report 1971-1973 Seasons*. Occasional Publications, Number 1. Archeological Laboratory, Department of Anthropology, The Catholic University of America, Washington, D. C.
- 1976 Paleoindian to Early Archaic: Continuity and Change in Eastern North America during the Late Pleistocene and Early Holocene. Paper presented at the Ninth International Congress of Prehistoric and Protohistoric Sciences.
- 1977 Flint Run Paleoindian Complex and its Implications for Eastern North American Prehistory. *Amerindians and Their Paleoenvironments in North America*. W.S. Newman and B. Salwen ed., pp. 257-263. Annals of the New York Academy of Sciences, Vol. 288.
- 1979 PaleoIndian Settlement Patterns and Site Distributions in the Middle Atlantic. Paper presented at the January meeting of the Anthropological Society of Washington, Washington, D.C.
- 1980 Settlement-Subsistence Strategies in the Middle and South Atlantic Portions of the Eastern United States during the Late Pleistocene and Early Holocene. Paper presented at the American Anthropological Association Meetings, Washington, D.C.
- 1982 Early and Middle Woodland in the Middle Atlantic: An Overview. In *Practicing Environmental Archaeology: Methods and Interpretations*, edited by Roger W. Moeller, pp. 53-86. American Indian Archaeological Institute, Occasional Papers, Washington, CT.
- 1987 Comparison of Ridge and Valley, Blue Ridge, Piedmont, and Coastal Plain Archaic Period Site Distribution: An Idealized Transect (Preliminary Model). *Journal of Middle Atlantic Archeology* 3:49-80.
- 1989 An Examination of Cultural Change in the Late Pleistocene and Early Holocene (circa 9200 to 6800 B.C.). In *Paleoindian Research in Virginia: A Synthesis*, J. Mark Wittkofski and Theodore R. Reinhart, editors, pp. 5-51. Archeological Society of Virginia, Special Publication No. 19. The Dietz Press, Richmond, Virginia.

Geier, Clarence R.

- 1990 The Early and Middle Archaic Periods: Material Culture and Technology. In *Early and*

Middle Archaic Research in Virginia: A Synthesis. Theodore R. Reinhart and Mary Ellen N. Hodges, editors, pp. 81-98. Archeological Society of Virginia, Special Publication No. 22. The Dietz Press, Richmond, Virginia.

Gibb, James

2000 *Phase II Archeological Site Examination of the Lyons Creek Railroad Station and Warehouse (18AN1167) and a Portion of the Chesapeake Beach Railway (18AN1168), Maryland Route 4 and Maryland Route 260, Anne Arundel and Calvert Counties, Maryland.* SHA Archaeological Report Number 236.

2004 *Phase IA Intensive Archival Research on Waring's Grove, Landover, Prince George's County, Maryland.* Prepared by Gibb Archaeological Consulting.

Gibb, James G., and Anson H. Hines

1997 Selby Bay Phase Subsistence Strategies at the Smithsonian Pier Site, Anne Arundel County, Maryland. *Maryland Archeology* 33(1&2):59-76.

Goldchain, Michelle

2017 Bethesda Project Plans 309 Homes for WMAL Tower Site Despite Concerned Locals. *Bethesda Magazine*, June 20, 2017, retrieved May 2018 from: <https://dc.curbed.com/2017/6/20/15840640/bethesda-wmal-tower-residence>.

Goodwin, James, Jason Tyler, and Jeanne Ward

2008 *Phase I Investigation of the Washington Post Property, Prince George's County, Maryland.* Prepared by Applied Archeology & History Associates, Inc.

Goodyear, Albert C.

1979 *A Hypothesis for the Use of Cryptocrystalline Raw Materials among Paleoindian Groups of North America.* University of South Carolina Institute of Archaeology and Anthropology Research, Manuscript Series 156.

Griffin, James B.

1967 Eastern North American Archeology: A Summary. *Science* 156:175-191.

Gyrisco, Geoffrey M. and Richard A. Geidel

1990 *Phase I Archeological Survey of the Proposed I-95/Ritchie-Marlboro Road Interchange.* Report produced for the Maryland State Highway Administration.

Hiebert, Ray Eldon and Richard K. MacMaster

1976 *A Grateful Remembrance: The Story of Montgomery County, Maryland.* Rockville, MD: Montgomery County Government and the Montgomery County Historical Society.

Hopkins, G. M.

- 1879 Atlas of Fifteen Miles Around Washington Including the County of Prince George, Maryland. G. M. Hopkins, Philadelphia. Reproduced by the Prince George's County Historical Society, Riverdale, Maryland, 1975.

Hopkins, Joseph W. and Alexander O. Boulton

- 1996 Phase IA and IB Archeological Investigation and Historic Architectural Assessment Survey of Redskins Stadium Off-Site Roadway Improvements. Report produced for the Maryland State Highway Administration.

Jacobi, C. E., L.

- 1858 Map and Profiles Showing the Baltimore and Ohio Rail Road with its Branches and Immediately Tributary Lines, Hunckel & Son and L. Jacobi, Baltimore, Maryland. Electronic version, Library of Congress American Memory Collection, retrieved June 6, 2018 from <https://www.loc.gov/resource/g370931p.rr003370/?r=0.339,0.013,0.31,0.193,0>

Johnson, Michael F.

- 1997 Cactus Hill '96: Preliminary Block "A" Results Support McAvoy's Paleoindian and Pre-Fluted Point Sequence. Paper presented at the 1997 Middle Atlantic Archeological Conference.

Kavanagh, Maureen

- 1981 *Archaeological Reconnaissance of Interstate 270 from Miles Corner North of MD Route 121 to the I-270 Spur, Montgomery County, Maryland*. Report submitted to the Maryland State Highway Administration. File Report Number 166.

- 1982 *Archeological Resources of the Monocacy River Region, Frederick and Carroll Counties, Maryland*. Submitted to the Maryland Historical Trust, Frederick County Planning Commission, Carroll County Planning and Zoning Commission.

KCI Technologies Inc.

- 1999 *Suburbanization Historic Context and Survey Methodology, I-495/I-95 Capital Beltway Corridor Transportation Study, Montgomery and Prince George's Counties, Maryland, Volume 1*, revised May 2000, prepared for Maryland Department of Transportation, State Highway Administration by KCI Technologies, Inc., Hunt Valley, Maryland.

- 2000 *Historic Resources Survey and Determination of Eligibility Report, I-495 and I-95 Capital Beltway Corridor Transportation Study, Volume I, II, III, IV*, prepared for Maryland Department of Transportation, State Highway Administration by KCI Technologies, Inc., Hunt Valley, Maryland.

Kelly, John

- 2016 Answer Man Goes Plane-and-Train-Spotting at Maryland Parks. *The Washington Post* 10 September. Electronic document, https://www.washingtonpost.com/local/answer-man-goes-plane--and-train-spotting-at-maryland-parks/2016/09/10/393a9832-7537-11e6-8149-b8d05321db62_story.html?utm_term=.5f3009f98a13, accessed June 13, 2018.

Kilty, John

1808 *Land-Holder's Assistant and Land-Office Guide*. G. Dobbin & Murphy, Baltimore. MSA SC 5165-1-1. Archives of Maryland Series, Vol. 73. Maryland State Archives, Annapolis.

Knepper, Dennis, John M. Rutherford, Daniel R. Hayes, Carter Shields, and Christopher L. Bowen

2006 *The Archeology of an Urban Landscape, the Whitehurst Freeway Archeological Project, Vol. I: Prehistoric Sites*. Prepared for the District of Columbia Department of Transportation by Parsons and Versar, Inc.

Kreisa, Paul P., Jacqueline M. McDowell, and Matthew Gill

2007 *Phase I Archaeological Survey of the Woodmore Towne Centre at Glenarden Property, Prince George's County, Maryland*.

Land, Aubrey C.

1969 *Bases of the Plantation Society*. Harper and Row, New York, New York.

LeeDecker, Charles H., Brad Koldehoff, Cheryl A. Holt, Daniel P. Wagner, Grace S. Brush, and Margaret Newman

1991 *Excavation of the Indian Creek V Site, An Archaic Gathering Camp in the Maryland Coastal Plain*. Prepared by the Cultural Resource Group, Louis Berger & Associates, Inc. Submitted to Wallace Roberts & Todd, Philadelphia, Pennsylvania and Washington Metropolitan Area Transit Authority, Washington, D.C.

Martenet, Simon J.

1861 Martenet's Map of Prince George's County Maryland, Simon J. Martenet, Baltimore, Maryland. Electronic version, Library of Congress American Memory Collection, retrieved June 2010 from: <http://hdl.loc.gov/loc.gmd/g3843p.la000302>.

1865 Martenet's Map of Montgomery County, Maryland, Simon J. Martenet, Baltimore, Maryland.

Maryland Archeological Site Survey

1984 Archaeological Site Form for 18MO266, the Poor Farm Cemetery, updated 2000. Maryland Historical Trust, accessed electronically from <https://mht.maryland.gov/secure/medusa/ArchSitesBasicForm.aspx>.

Maryland Department of Transportation, State Highway Administration

2018 *Managed Lanes Study: Suburbanization Context Addendum Outline*, Baltimore, Maryland.

Maryland Historical Trust

2000 *Standards and Guidelines for Architectural and Historical Investigations in Maryland*, Crownsville, Maryland.

2004 Deed of Easement: National Park Seminary/Forest Glen.

2004 National Park Seminary Exhibit A.

2011 Deed of Easement: Gagarin Property.

Maryland Inventory of Historic Properties

1966-2017 Inventory and Determination of Eligibility Forms for Architectural Sites within the APE, accessed electronically from <https://mht.maryland.gov/secure/Medusa/>.

1974 Inventory form for Turner, Walker, Hamilton Family Cemeteries, accessed electronically from <https://mht.maryland.gov/secure/Medusa/PDF/Prince%20Georges/Pg;67-3.pdf>

n.d. Determination of Eligibility Form for 18PR94, accessed electronically from <https://mht.maryland.gov/secure/medusa/ArchSitesBasicForm.aspx?ID=&ID1=5537&ID2=&Section=archSites&PropertyID=35426&selRec=archSites>.

Maryland-National Capital Park and Planning Commission

2017 Land Preservation, Parks, and Recreation Plan for Prince George's County, Maryland

Maxwell, Jean A. and Margaret B. Davis

1972 Pollen Evidence of Pleistocene and Holocene Vegetation on the Alleghany Plateau, Maryland. *Quaternary Research* 2:506-530

McAvoy, Joseph M. and Lynn D. McAvoy

1997 *Archaeological Investigations of Site 44SX202, Cactus Hill, Sussex County, Virginia*. Virginia Department of Historic Resources, Research Report Series No. 8.

McLearen, Douglas

1991 Late Archaic and Early Woodland Material Culture in Virginia. In *Late Archaic and Early Woodland Research in Virginia: A Synthesis*, Theodore R. Reinhart and Mary Ellen N. Hodges, editors, pp. 89-138. Archeological Society of Virginia, Special Publication No. 23. The Dietz Press, Richmond, Virginia.

McNett, Charles W., ed.

1985 *Shawnee-Minisink*. Academic Press, New York, New York.

McWeeney, Lucinda and Douglas Kellogg

2001 Early and Middle Holocene Climate Changes and Settlement Patterns Along the Eastern Coast of North America, *Archaeology of Eastern North America* 29:187-212.

Millis, Heather, and Deborah Joy

2004 *Phase I Survey, I-95 Greenbelt Metro Interchange, Prince George's County, Maryland*. Report produced for the Maryland State Highway Administration.

Montgomery County Cemetery Inventory Project

2018 Montgomery County Cemetery Inventory, Gibson Grove AME Church Cemetery, ID 115. Electronic document, <http://www.montgomeryplanning.org/historic/education/documents/cemeteries101-125.pdf>, access May 30, 2018.

Montgomery Hills Baptist Church

2018 History. Electronic document, <http://www.montgomeryhillsbaptist.church/history.html>, accessed May 22, 2018.

Montgomery Parks

2018 Parks & Trails Directory. *Maryland National Capital Park and Planning Commission*, <https://www.montgomeryparks.org/parks-directory/>, accessed June 5, 2018.

Moore, Ken

2015 Great Falls: 309 Houses or Scott's Nature Preserve. *The Connection* 26 May. Alexandria, Virginia. Electronic document, <http://www.connectionnewspapers.com/news/2015/may/26/309-houses-or-scotts-nature-preserve/>, accessed June 11, 2018.

Mouer, Daniel

1991 The Formative Transition in Virginia. In *PaleoIndian Research in Virginia: A Synthesis*, edited by T.R. Reinhardt and M.E. Hodges, pp. 1-88. Council of Virginia Archeologists, Richmond, Virginia.

Okonski, Steve, John David Hiteshew Sr. and John David Hiteshew Jr.

2007-2018 B&O Washington Branch Tour. *B&O RR Photo Tours*. Website. <http://trainweb.org/oldmainline/>, accessed June 6, 2018.

Papson, Ryun

2007 *A Phase I Archeological Survey of the Proposed Mount Calvary Baptist Church Cell Tower Site Located At 5120 Whitfield Chapel Road in Lanham, Prince George's County, Maryland*. Prepared by Archeological Testing and Consulting, Inc.

Pearl, Susan G.

1979 Prince George's County Alms House, PG:75A-4. Maryland Inventory of Historic Places Inventory Form. Maryland Historical Trust.

Peerless Rockville Historic Preservation, Ltd.

2013 *Tour of Woodley Gardens*. Electronic document, Peerless Rockville, <http://www.peerlessrockville.org/wp-content/uploads/2012/09/Woodley-Gardens-Tour-final-version.pdf>.

Potter, Stephen R.

1993 *Commoners, Tribute, and Chiefs: The Development of Algonquian Culture in the Potomac Valley*. University Press of Virginia, Charlottesville.

Prince George's County Department of Parks and Recreation

2018 Find a Park. *Maryland-National Capital Park and Planning Commission*, http://www.mncppcapps.org/pgparks/park_finder/park_finder.asp#backToTheMap, accessed June 5, 2018.

Rasmussen, Frederick N.

2011 Walking and Documenting the B&O Railroad. *The Baltimore Sun* 19 November: Electronic Version, accessed June 6, 2018. Baltimore.

Raszick, Tiffany

2012 18PR402 Site Form Update. Maryland Archeological Site Survey. Maryland Historical Trust.

Read, Esther Doyle

1990 Prehistoric Human Adaptation to the Coastal Plain Environment of Anne Arundel County, Maryland. National Register of Historic Places Multiple Property Documentation Form, United States Department of Interior, National Park Service, Washington, D.C.

Reigart, Emily M.

2016 WMAL Tower Site Demolition Begins. *Radio World* (online publication), September 20, 2016. <https://www.radioworld.com/news-and-business/wmal-tower-site-demolition-begins>, accessed May 30, 2018.

2018 Sproul Decommissions Greentree Road Transmitter Site. *Radio World* (online publication), May 2, 2018. <https://www.radioworld.com/news-and-business/sproul-decommissions-greentree-road-transmitter-site>, accessed May 30, 2018.

Rhodes, Diane Lee

1987 *Archeological Investigations at the Poor Farm Cemetery, Montgomery County, Maryland, Summer, 1987*. Applied Archeology Center, National Park Service, Rockville, Maryland. *Quaternary Research* 2: 506-530.

Rifkind, Carole.

1980 *A Field Guide to American Architecture*. New American Library, New York.

Rodgers, Bethany.

2017 Planning Board Approves Proposal for 309 Homes at WMAL Tower Site. *Bethesda Magazine* (digital edition). June 16, 2017. <http://www.bethesdamagazine.com/Bethesda-Beat/2017/Planning-Board-Approves-Proposal-for-309-Homes-at-WMAL-Tower-Site/>, accessed May 30, 2018.

Save Our Seminary

n.d. Save Our Seminary at Forest Glen. Pamphlet distributed by Save Our Seminary, Silver Spring, Maryland.

Shaffer, Gary D. and Elizabeth J. Cole.

1994 *Standards and Guidelines for Archeological Investigations in Maryland*. Maryland Historical Trust, Crownsville, Maryland.

Shapiro, Stephanie

1983 County's Paupers Still Buried in Potter's Field, *Montgomery County Sentinel* (17 March 1983).

Shellenhamer, Jason P., Karen Hutchins-Keim, Julie Schablitsky, Richard Ervin, Alexander Keim, and Aaron Levinthal

2018 *Archaeological Investigation of Compton Bassett and Hill's Landing Along Old Baltimore Pike, Prince George's County, Maryland* prepared for the MDOT SHA by Rummel, Klepper & Kahl, LLP, Baltimore, Maryland, Archaeological Report Number 535.

Shomette, Donald G. and Ralph E. Eshelman

1981 *The Patuxent River Submerged Cultural Resource Survey: Drum Point to Queen Anne's Bridge, Maryland*. Prepared for the Maryland Historical Trust by Nautical Archaeological Associates, Inc. and the Calvert Marine Museum.

Sperling, Stephanie T.

2008 The Middle Woodland Period in Central Maryland: A Fresh Look at Old Questions. *Maryland Archeology* 44(1):22-36.

Sperling, Stephanie Taleff, Anastasia Poulos, and Erin Cullen

2013 *Comparative Study of Prehistoric Settlements on the Patuxent River*. Prepared for Maryland Historical Trust by Lost Towns Project, Annapolis, Maryland.

Steponaitis, Laurie Cameron

1980 A Survey of Artifact Collections from the Patuxent River Drainage, Maryland. *Maryland Historical Trust Monograph Series No. 1*. Annapolis, MD.

Sterling, Bruce B., Joseph Herbert, George L. Miller and Bernard W. Slaughter

1995 Phase II Archeological Evaluation, Sites 18PR399 and 18PR401 Interstate 95 at Ritchie Marlboro Road, Prince Georges County, Maryland

Stevens, J. Sanderson

1991 *Phase IB Archeological Survey for the Woodrow Wilson Bridge Improvement Study*. Report produced for the Maryland State Highway Administration.

Stevens, J. Sanderson, Alice C. Crampton, Diane E. Halsall, Elizabeth A. Crowell, and J. Lee Cox, Jr.

1996 *Woodrow Wilson Bridge Improvement Study Integrated Cultural Resources Technical Report*. Report produced for the Maryland State Highway Administration.

Stewart, Richard M.

1980 *Prehistoric Settlement and Subsistence Patterns and the Testing of Predictive Site Location Models in the Great Valley of Maryland*. Ph.D. Dissertation, The Catholic University of America. Washington, D.C.

1989 Trade and Exchange in Middle Atlantic Region Prehistory. *Archaeology of Eastern North America* 17:47-78.

Sween, Jane C.

1984 *Montgomery County: Two Centuries of Change*. Sween, Windsor Publications, Inc., Woodland Hills, California.

Tuck, James A.

1978 Regional Cultural Developments, *Handbook of North American Indians* Vol. 15. B. Trigger ed., pp. 28-43. Smithsonian Institution, Washington, D.C.

Tyler, Jason L., W. Brett Arnold, and Jeanne A. Ward

2015 *Additional Phase II Archaeological Evaluation of the Ryon Site (18PR934) on the Washington Post Property, Prince George's County, Maryland*. Prepared by Applied Archeology & History Associates, Inc.

United States Department of Agriculture/Montgomery County Government

1951 United States Department of Agriculture (USDA) Aerial Photography for Montgomery County. Electronic version, web-based aerial photo map index, Montgomery County Government Collection, retrieved January 2018 from: http://gis3.montgomerycountymd.gov/historical_images/.

United States Department of Agriculture, Soil Conservation Service (USDA)

1967 *Soil Survey of Prince George's County, Maryland*. Soil Conservation Service, Washington, D.C.

1995 *Soil Survey of Montgomery County, Maryland*. Soil Conservation Service, Washington, D.C.

United States Department of the Interior, National Park Service

2002 National Register Bulletin: How to Apply the National Register Criteria for Evaluation. Electronic document, https://www.nps.gov/nr/publications/bulletins/nrb15/nrb15_2.htm, accessed May 30, 2018.

2018 Greenbelt Park. Electronic document, <https://www.nps.gov/gree/index.htm>, accessed June 5, 2018.

United States Geological Survey (USGS)

1917 Washington and Vicinity. U.S. Geological Survey, Washington, D.C.

1923 Rockville, Maryland Quadrangle Map, 15 minute series. U.S. Geological Survey, Washington, D.C.

2018a Browsing Aerial Photography - Other Maryland Counties by Issue Date. Electronic version, web-based aerial photo map index, Montgomery County Government Collection, retrieved January 2018 from: https://jscholarship.library.jhu.edu/handle/1774.2/36422/browse?rpp=20andetal=1andtype=titleandsort_by=1andorder=ASCandoffset=0.

2018b Historical Aerial Photographs of Maryland, 1937-1990, County Collection. Electronic version, web-based aerial photo map index, Montgomery County Government Collection, retrieved January 2018 from: <https://www.sciencebase.gov/catalog/item/4f4e4a94e4b07f02db658dba>.

2018c Land Cover Data Viewer, National Gap Analysis Program (GAP). GIS Data Viewer, retrieved June 2018 from: https://gis1.usgs.gov/csas/gap/viewer/land_cover/Map.aspx.

Virta, Alan

1996 A County with a Rich History: Prince George's County History.
<http://www.pghistory.org/PG/PG300/history.html>. Accessed 1/3/2005.

Vrebal, Deborah M.

1986 *The Archeology Research Design and Scope of Work for the Poor Farm Cemetery, Montgomery County, Maryland*. Cooperative Park Studies Unit for Archeology, Applied Archeology Center, National Park Service, Rockville, Maryland. Ms. On file at the Applied Archeology Center.

Wall, Robert

1981 *An Archeological Study of the Western Maryland Coal Region: The Prehistoric Resources*. Maryland Geological Survey, Division of Archeology, Maryland Bureau of Mines, Frostburg, Maryland.

Wanser, Jeffery C.

1982 A Survey of Artifact Collections from the Central Southern Maryland. *Maryland Historical Trust Manuscript Series No. 23*, Annapolis.

Ward, Jeanne A., James Goodwin, and Katherine D. Birmingham

2010 *A Phase II Archaeological Evaluation of the Ryon Site (18 PR 934) on the Washington Post Property, Prince George's County, Maryland*. Prepared by Applied Archeology & History Associates, Inc.

The Washington Post [Washington, D.C.]

1984 Schools Closed in P.G. 27 September: Electronic Version, accessed June 21, 2018. Washington, D.C.

Watson, James D.

1962 *Prince George's County, Past, Present*. Federal Lithograph Company, Washington, D.C.

Watts, W.A.

1979 Late Quaternary Vegetation of Central Appalachia and the New Jersey Coastal Plain. *Ecological Monographs*, 49: 427-469.

Weissman, Peggy B.

1986 The Maryland Comprehensive Historic Preservation Plan: Planning the Future of Maryland's Past. Maryland Historical Trust, Annapolis, Maryland.

Wesler, K. W., D. J. Pogue, A. H. Luckenback, G. J. Fine, P. A. Sternheimer, and E. G. Furgurson

1981a *The M/DOT Archaeological Resources Survey, Volume 2: Western Shore*. Maryland Historical Trust Manuscript Series No. 6.

Willmann, John B.

1964 A Veteran Builder Shows Them How to Develop a Planned Community. *The Washington Post* 21 March: Online at ProQuest Historical American Newspapers, accessed June 21, 2018. Washington, D.C.

Wilson, William Bender

1895 *History of the Pennsylvania Railroad Company with Plan of Organization, Portraits of Officials and Biographical Sketches*, Vol. I. Henry T. Coates & Company: Philadelphia, Pennsylvania. Accessed via Google Books, June 6, 2018.

1981b *The M/DOT Archaeological Resources Survey, Volume 3: Piedmont*. Maryland Historical Trust Manuscript Series No. 7.

Washington Times

1995 From Inn to Military Annex, the Colorful History of Forest Glen. *Washington Times*, Saturday, June 3, 1995.

Works Progress Administration

1939 The Historical Records Survey, Maryland. Inventory of the County and Town Archives of Maryland. No. 15. Montgomery County (Rockville). Baltimore, Maryland, The Historical Records Survey.

Wright, Henry T.

1973 *An Archeological Sequence in the Middle Chesapeake Region*, Maryland Department of Natural Resources, Geological Survey, Archeological Studies No. 1.

Appendices

(Intentionally Left Blank)

Appendix A

Archaeological Study Area and APE

(Intentionally Left Blank)

Appendix B

Previous Archaeological Surveys and Identified Archaeological Sites

(Intentionally Left Blank)

Appendix C

Previously Identified Historic Architectural Resources (Maps)

(Intentionally Left Blank)

Appendix D

Archaeological Survey Recommendations

(Intentionally Left Blank)

Appendix E

Newly Identified Historic Architectural Resources (Tables)

(Intentionally Left Blank)



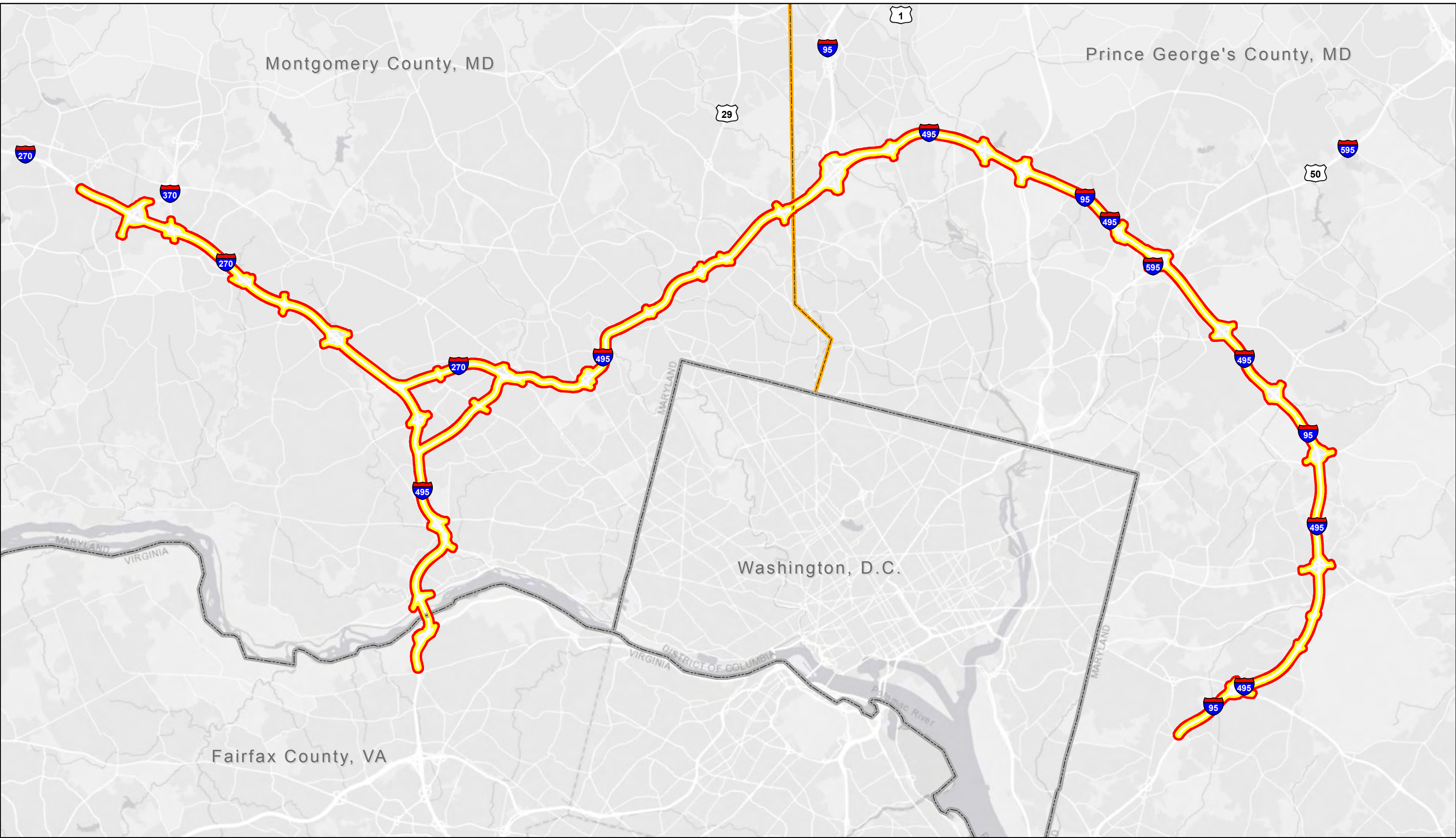

Appendix F

Newly Identified Historic Architectural Resources (Maps)

(Intentionally Left Blank)



Legend

 Corridor Boundary/Archaeological APE	 State Boundary
 Architectural APE	 County Boundary

Overview Map
 Date: 6/1/2018
 1 in = 10,000 feet

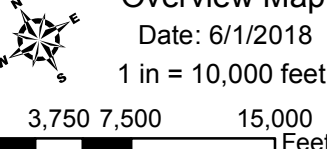

0 3,750 7,500 15,000 Feet

Study Corridor Boundary and Architectural APE



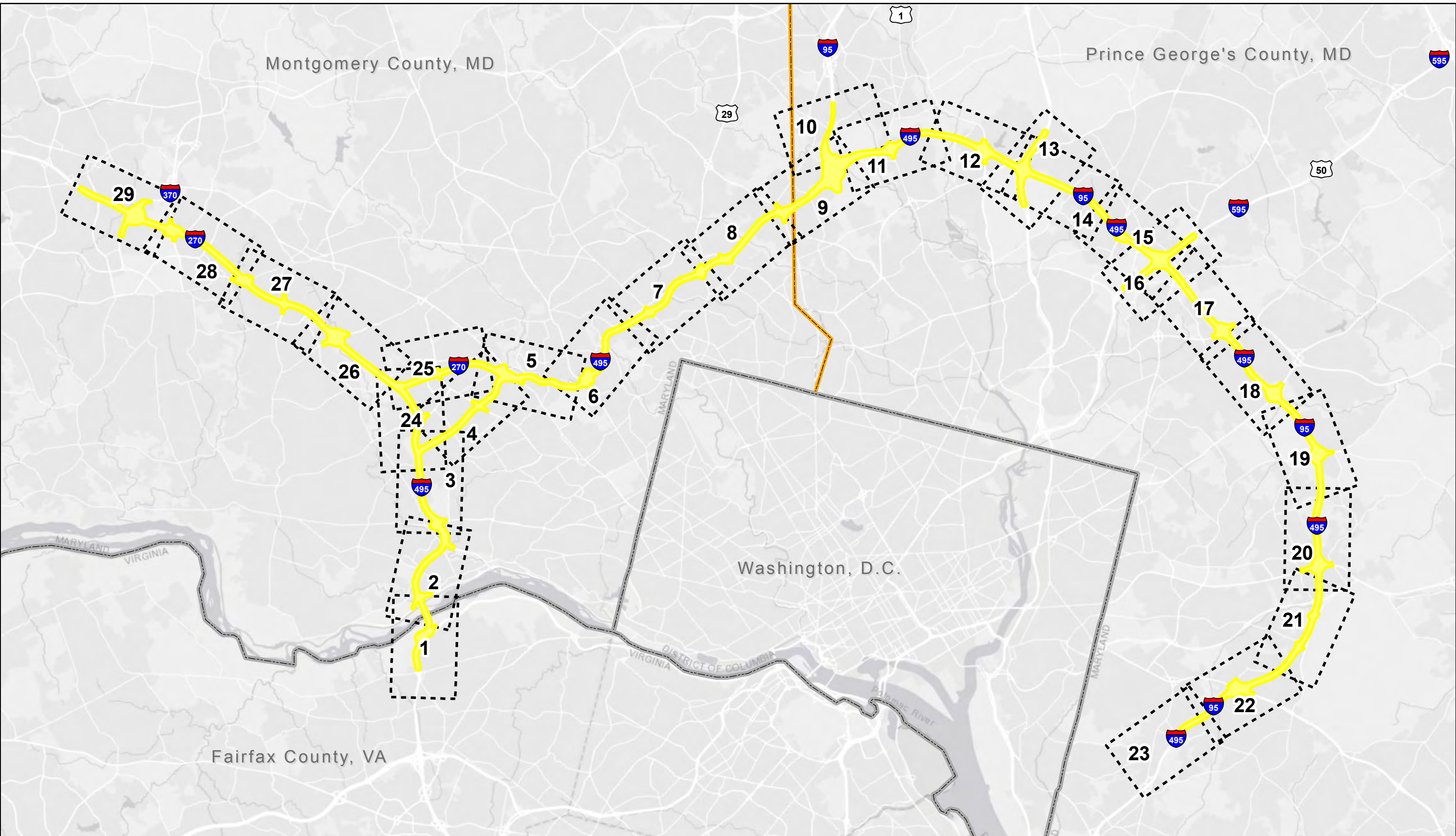

Legend

- Corridor Study Boundary
- County Boundary
- State Boundary
- Map Match Line

Overview Map
 Date: 8/2/2018
 1 in = 10,000 feet

Previously Identified Historic Architectural Resources



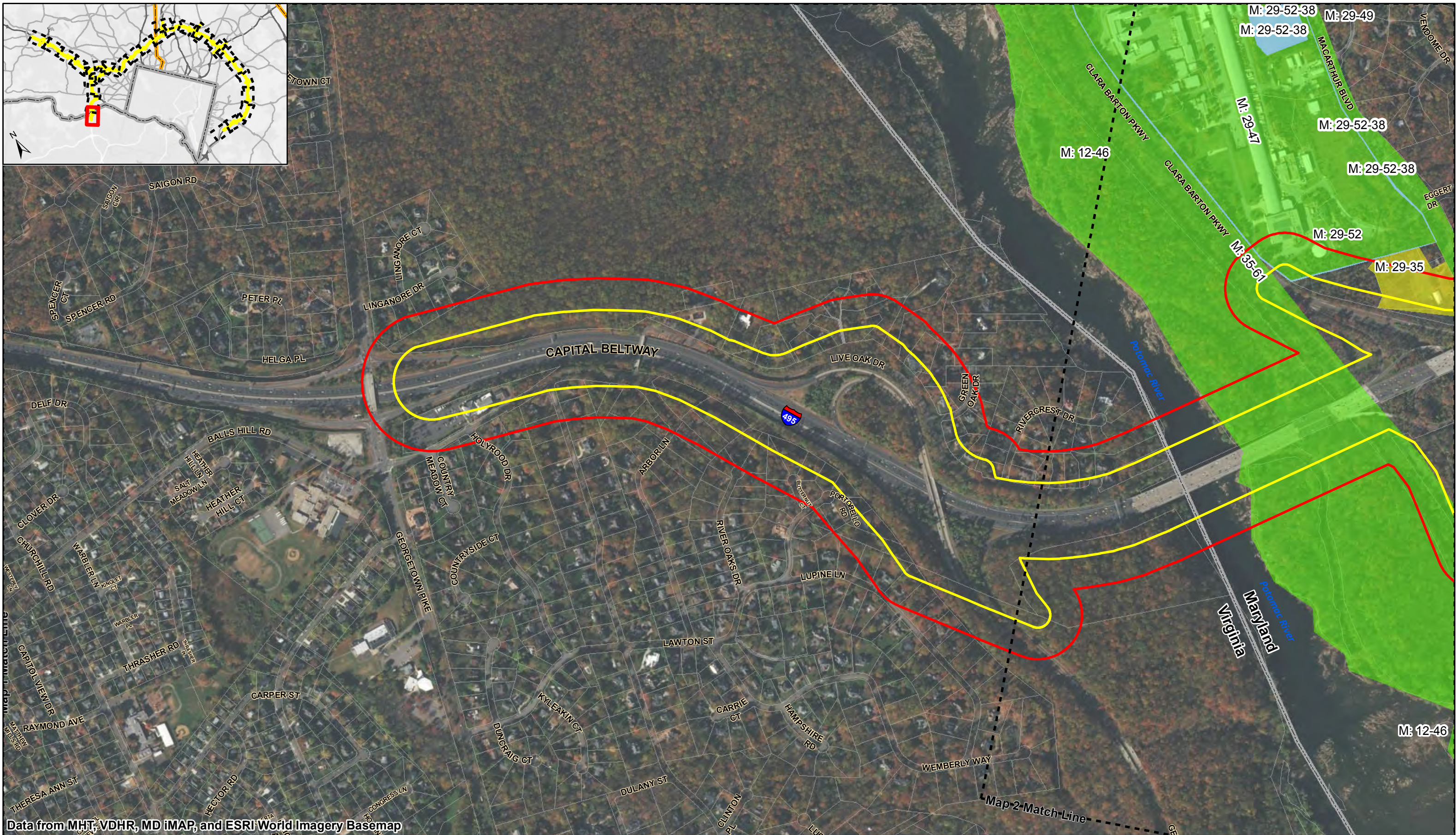

Data from MHT, VDHR, MD iMAP, and ESRI World Imagery Basemap

Legend			
	Corridor Study Boundary		NRHP Eligible and Listed
	Area of Potential Effects (250' Buffer)		Not Eligible
	State Boundary		No Eligibility Determination
	County Boundary		Demolished
	Parcel		
	Map Match Line		

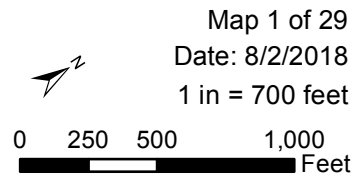

Previously Identified Historic Architectural Resources



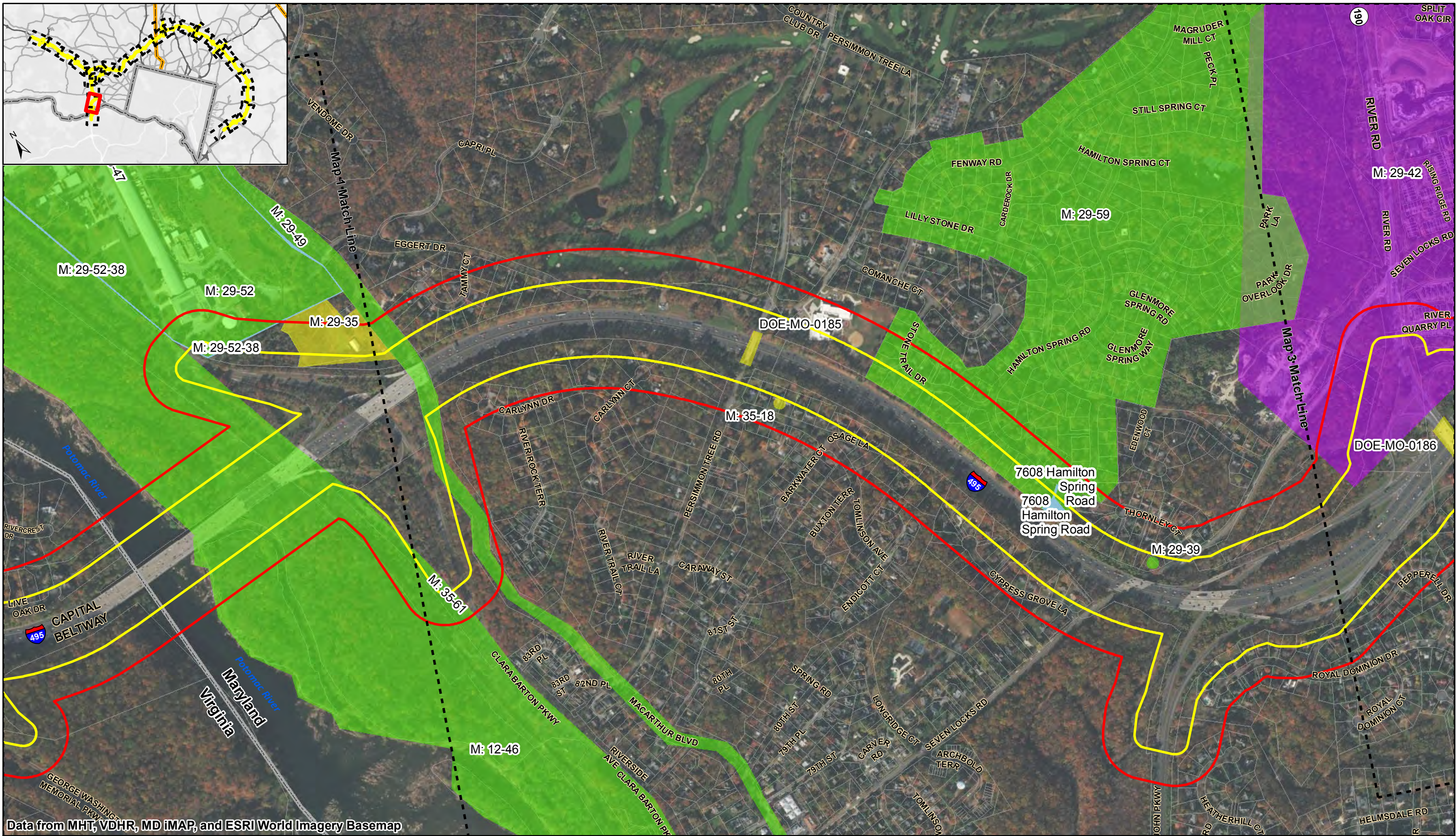

Data from MHT, VDHR, MD iMAP, and ESRI World Imagery Basemap

Legend			
	Corridor Study Boundary		County Boundary
	Area of Potential Effects (250' Buffer)		NRHP Eligible and Listed
	State Boundary		Not Eligible
	Map Match Line		Demolished
	Parcel		No Eligibility Determination

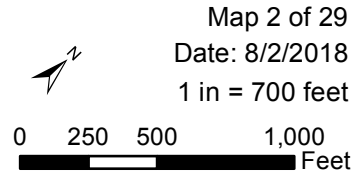

Map 2 of 29

Date: 8/2/2018

1 in = 700 feet

Previously Identified Historic Architectural Resources



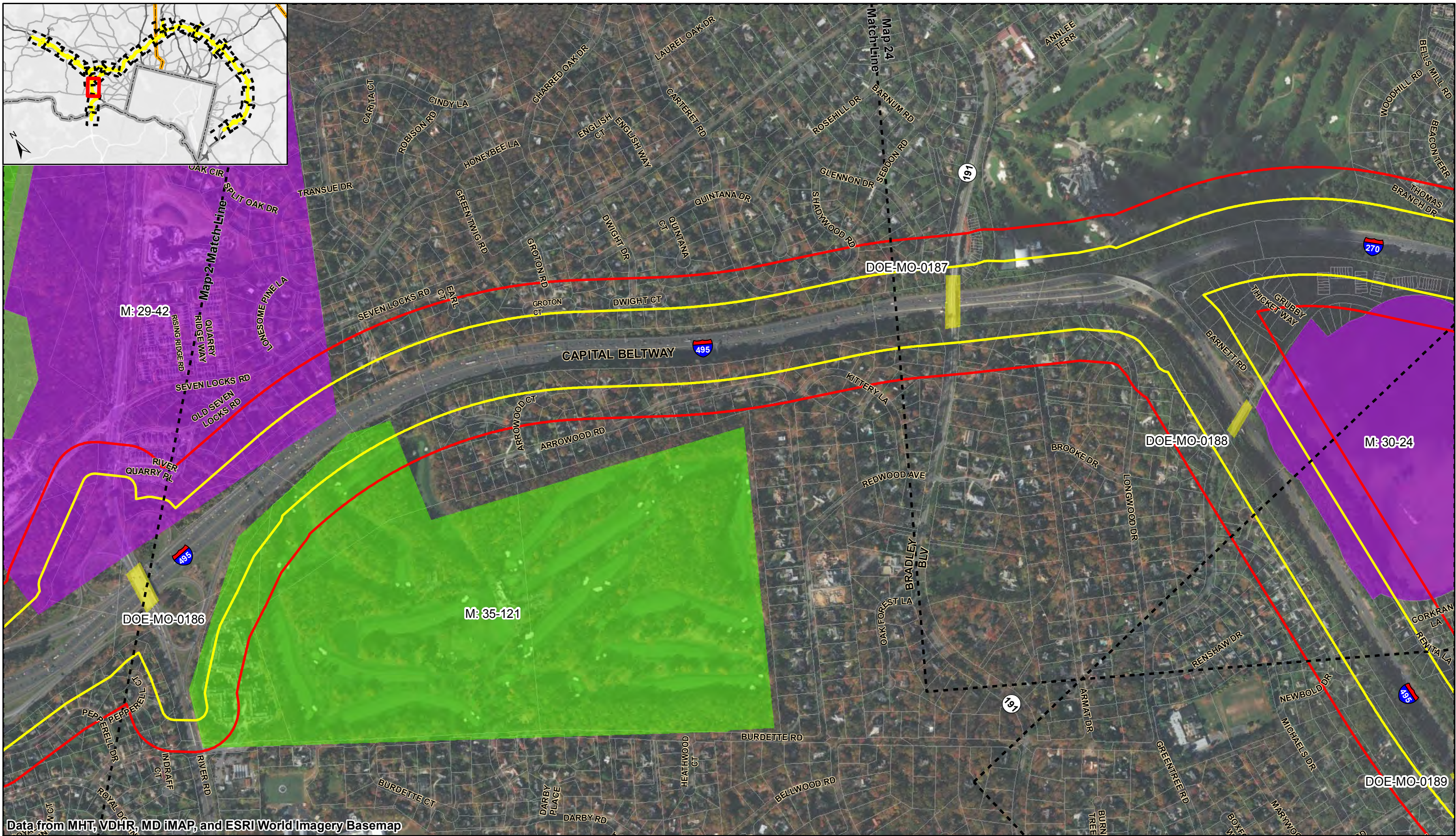

Data from MHT, VDHR, MD iMAP, and ESRI World Imagery Basemap

Legend			
	Corridor Study Boundary		County Boundary
	Area of Potential Effects (250' Buffer)		NRHP Eligible and Listed
	State Boundary		Not Eligible
	Map Match Line		No Eligibility Determination
	Parcel		Demolished

Map 3 of 29
 Date: 8/2/2018
 1 in = 700 feet

Previously Identified Historic Architectural Resources



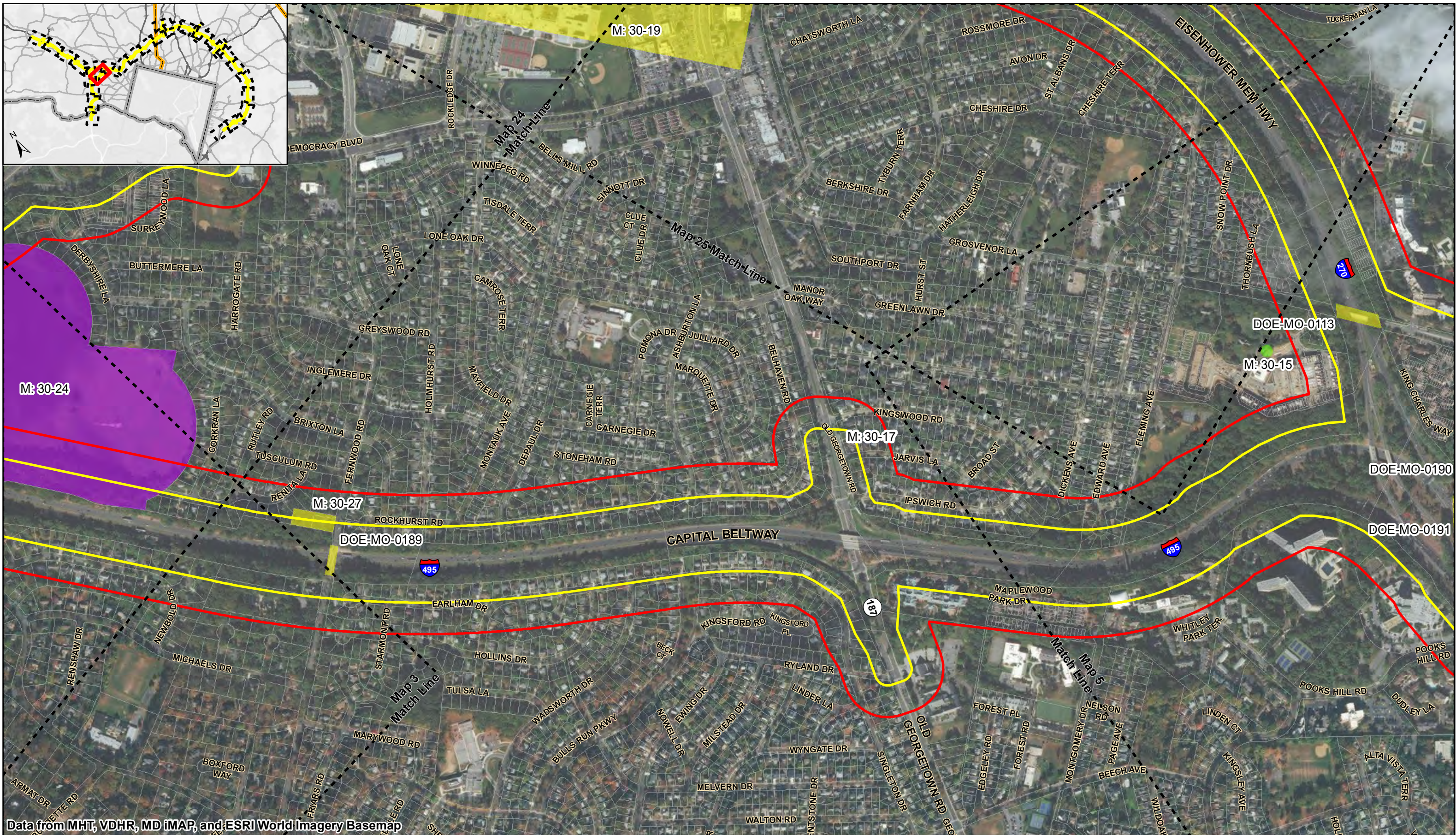

Data from MHT, VDHR, MD iMAP, and ESRI World Imagery Basemap

Legend

Corridor Study Boundary	County Boundary	NRHP Eligible and Listed	Demolished
Area of Potential Effects (250' Buffer)	Parcel	Not Eligible	
State Boundary	Map Match Line	No Eligibility Determination	

Map 4 of 29
Date: 8/2/2018
1 in = 700 feet

0 250 500 1,000 Feet

Previously Identified Historic Architectural Resources

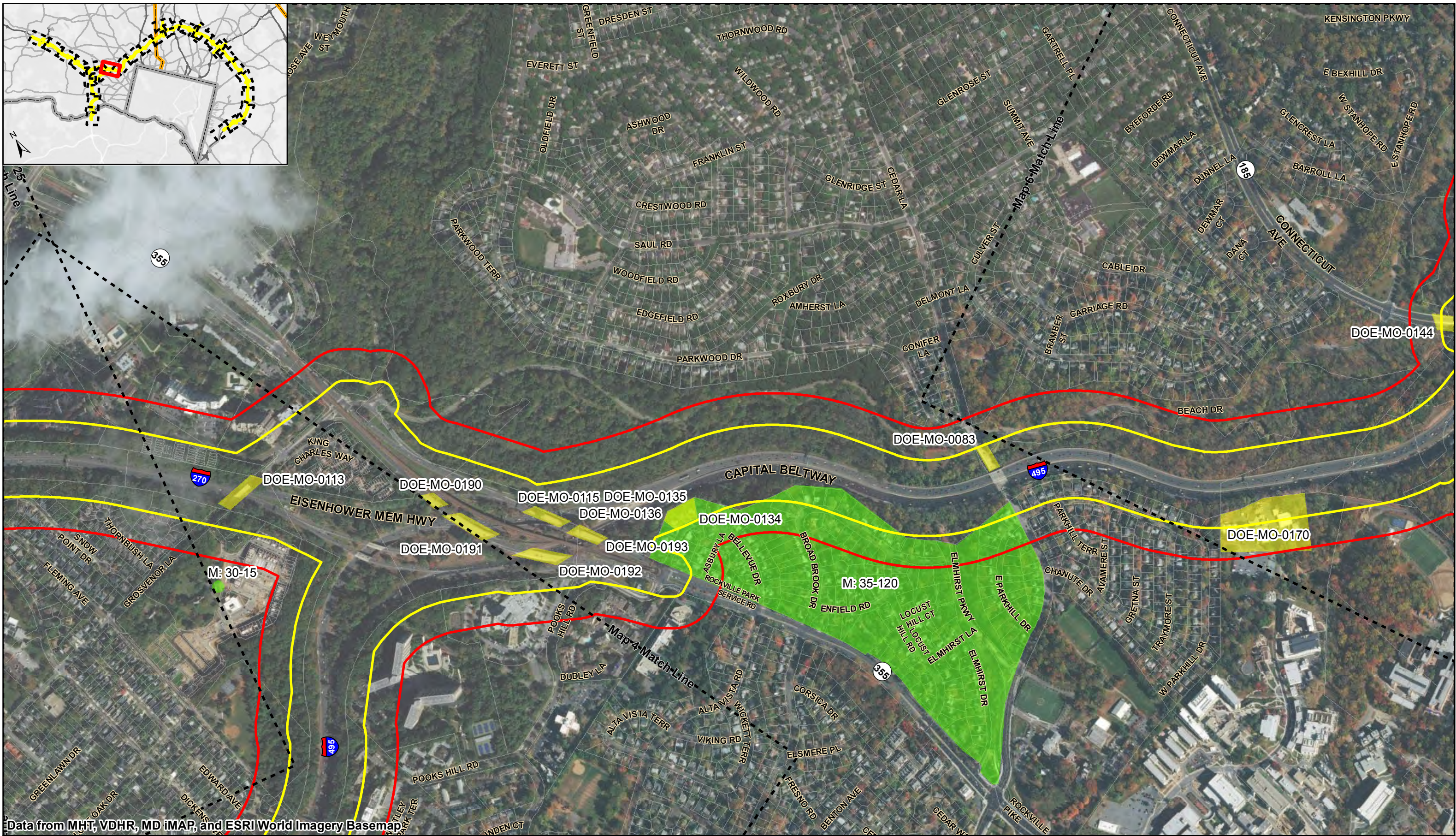

Data from MHT, VDHR, MD iMAP, and ESRI World Imagery Basemap

Legend			
	Corridor Study Boundary		County Boundary
	Area of Potential Effects (250' Buffer)		Parcel
	State Boundary		Map Match Line
	NRHP Eligible and Listed		Not Eligible
	Demolished		No Eligibility Determination

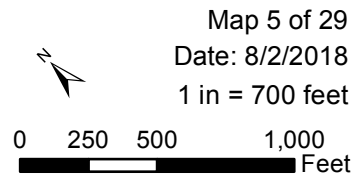

Map 5 of 29
Date: 8/2/2018
1 in = 700 feet

Previously Identified Historic Architectural Resources



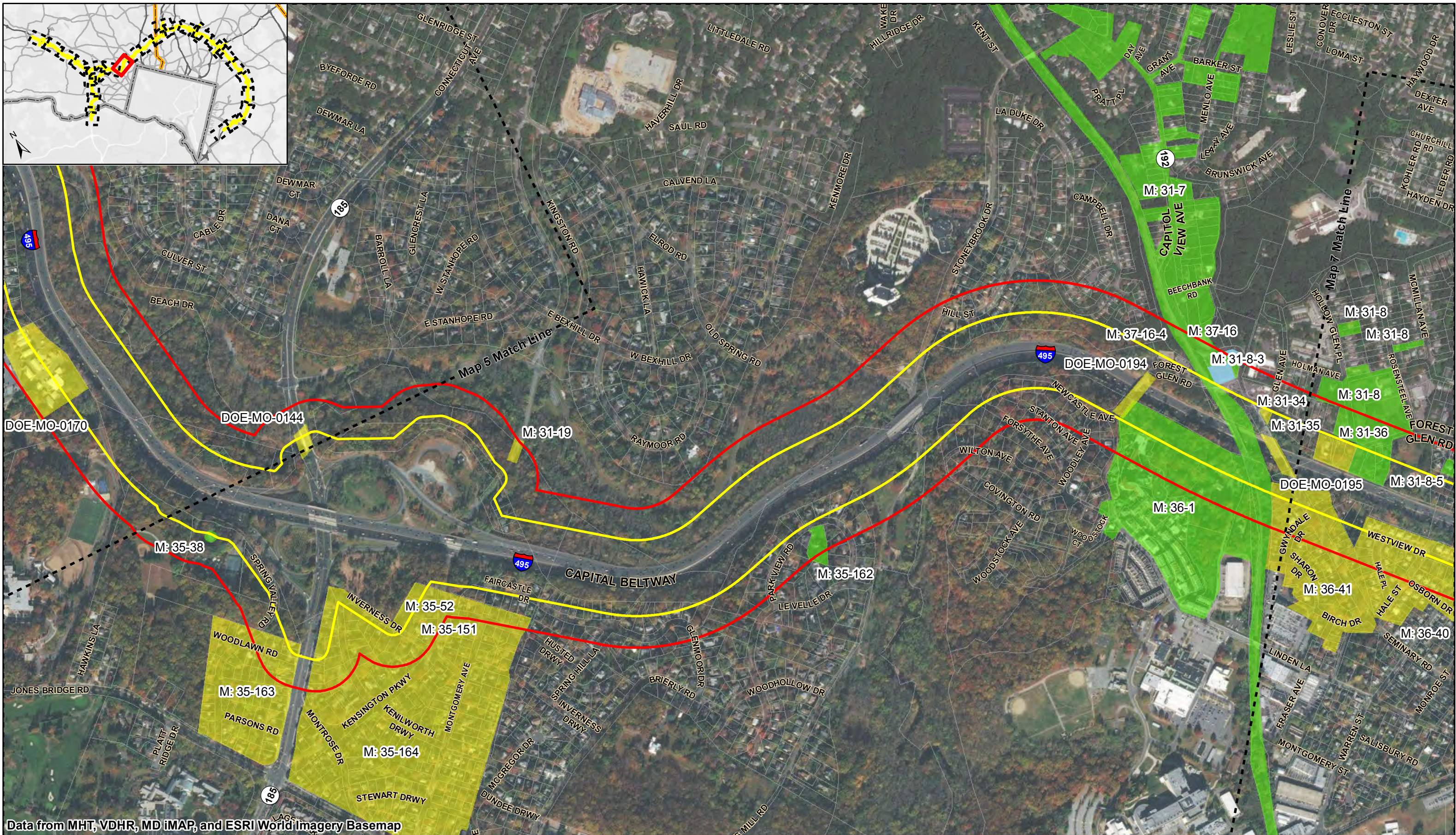

Data from MHT, VDHR, MD iMAP, and ESRI World Imagery Basemap

Legend			
	Corridor Study Boundary		County Boundary
	Area of Potential Effects (250' Buffer)		NRHP Eligible and Listed
	State Boundary		Not Eligible
	Map Match Line		Demolished
	Parcel		No Eligibility Determination

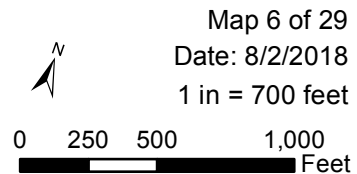

Map 6 of 29
Date: 8/2/2018
1 in = 700 feet

Previously Identified Historic Architectural Resources



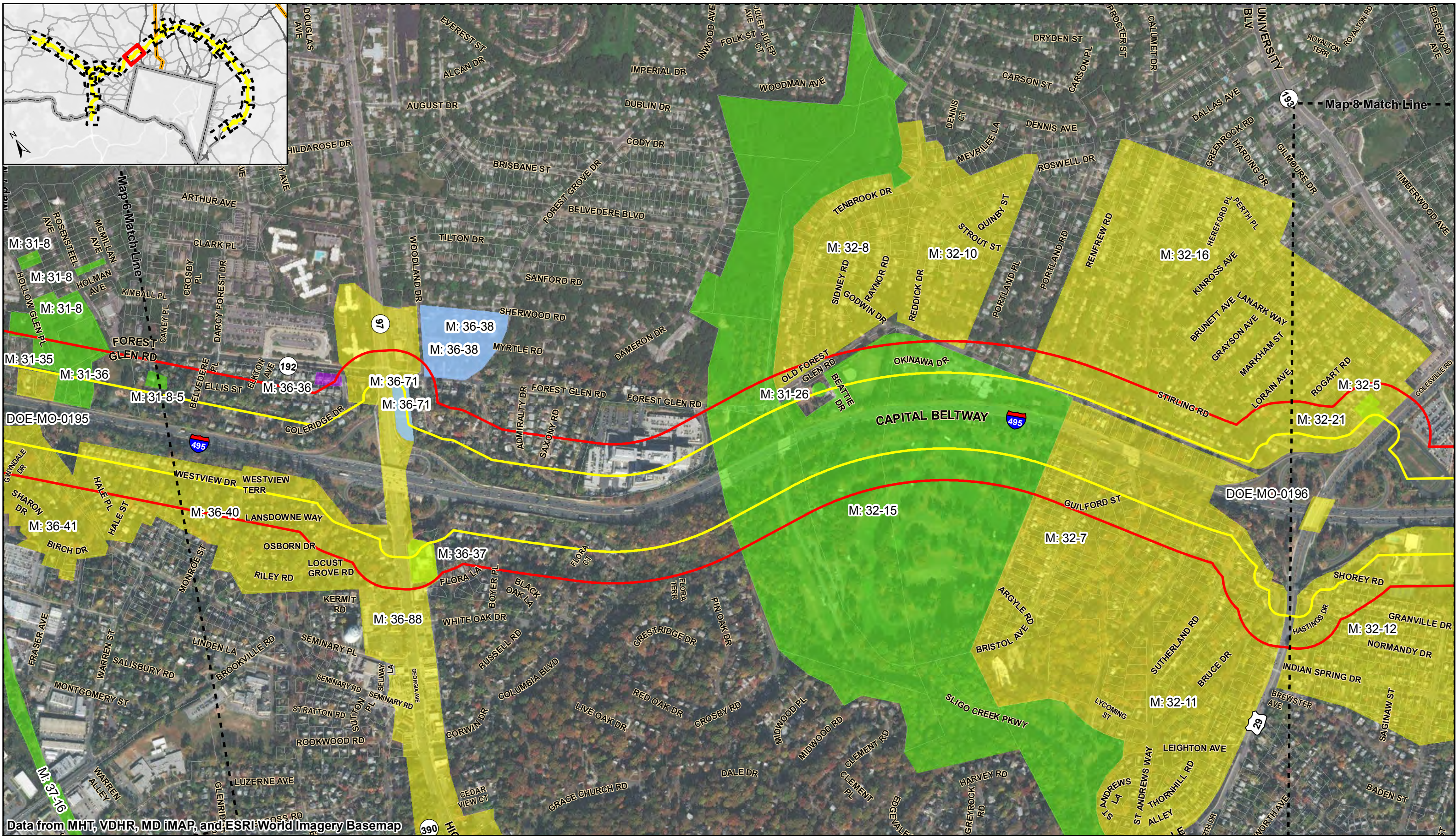

Data from MHT, VDHR, MD iMAP, and ESRI World Imagery Basemap

Legend

Corridor Study Boundary	County Boundary	NRHP Eligible and Listed	Demolished
Area of Potential Effects (250' Buffer)	Parcel	Not Eligible	
State Boundary	Map Match Line	No Eligibility Determination	

Map 7 of 29
Date: 8/2/2018
1 in = 700 feet

Previously Identified Historic Architectural Resources



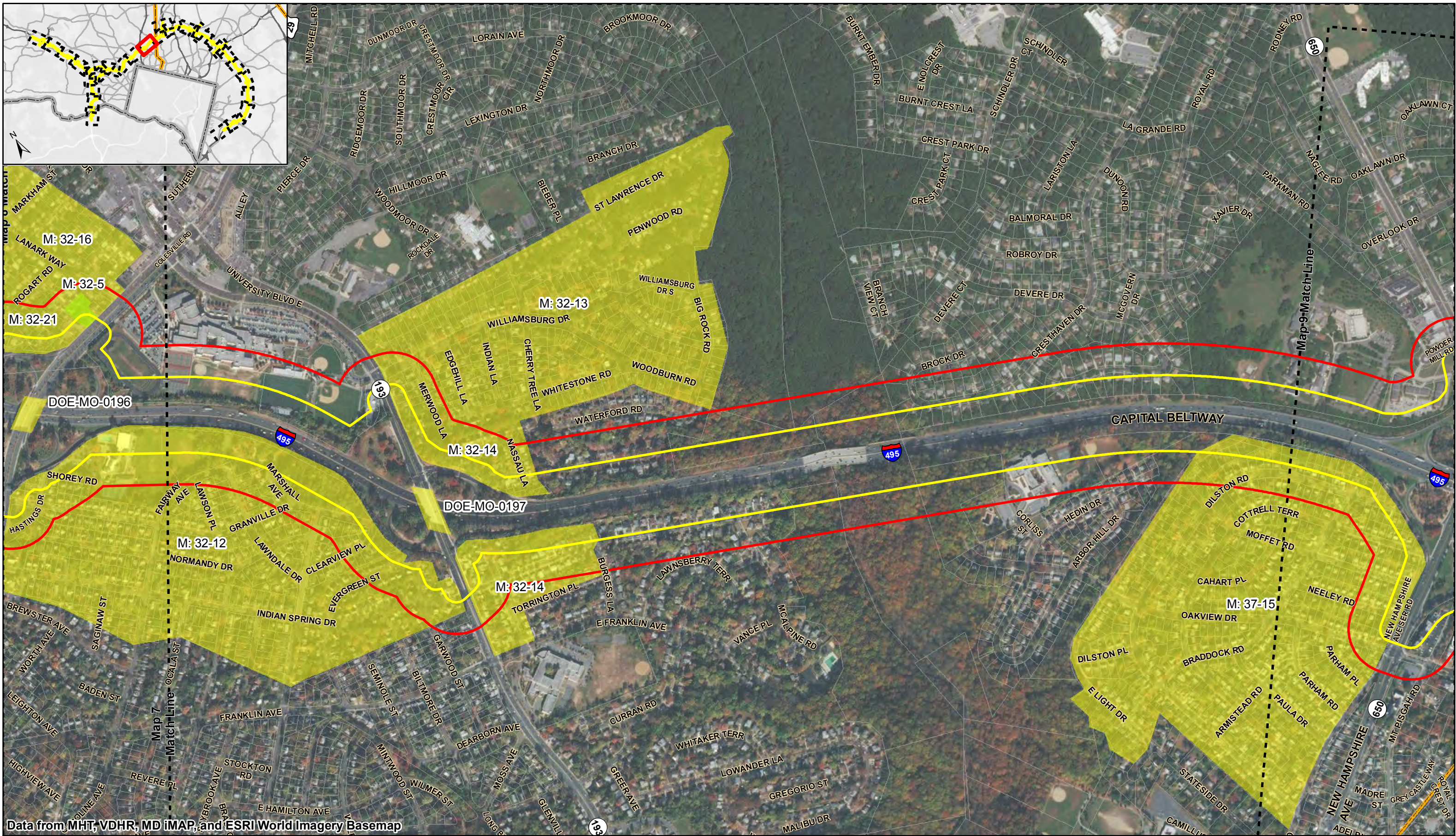

Data from MHT, VDHR, MD iMAP, and ESRI World Imagery Basemap

Legend			
	Corridor Study Boundary		County Boundary
	Area of Potential Effects (250' Buffer)		NRHP Eligible and Listed
	State Boundary		Not Eligible
	Map Match Line		Demolished
	Parcel		No Eligibility Determination

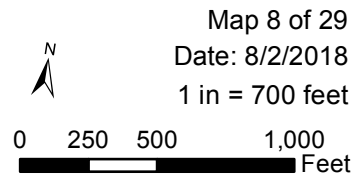

Map 8 of 29
Date: 8/2/2018
1 in = 700 feet

Previously Identified Historic Architectural Resources





Data from MHT, VDHR, MD iMAP, and ESRI World Imagery Basemap

Legend			
	Corridor Study Boundary		County Boundary
	Area of Potential Effects (250' Buffer)		NRHP Eligible and Listed
	State Boundary		Not Eligible
	Map Match Line		Demolished
			No Eligibility Determination
	Parcel		

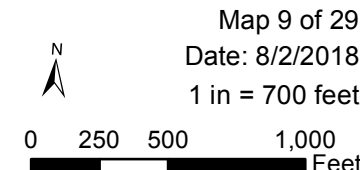

Map 9 of 29
Date: 8/2/2018
1 in = 700 feet

Previously Identified Historic Architectural Resources





Data from MHT, VDHR, MD iMAP, and ESRI World Imagery Basemap

Legend			
	Corridor Study Boundary		County Boundary
	Area of Potential Effects (250' Buffer)		Parcel
	State Boundary		Map Match Line
	NRHP Eligible and Listed		Not Eligible
	Demolished		No Eligibility Determination

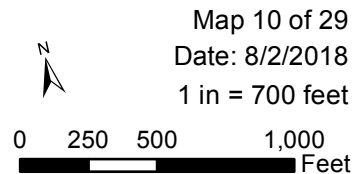

Map 10 of 29
Date: 8/2/2018
1 in = 700 feet

Previously Identified Historic Architectural Resources



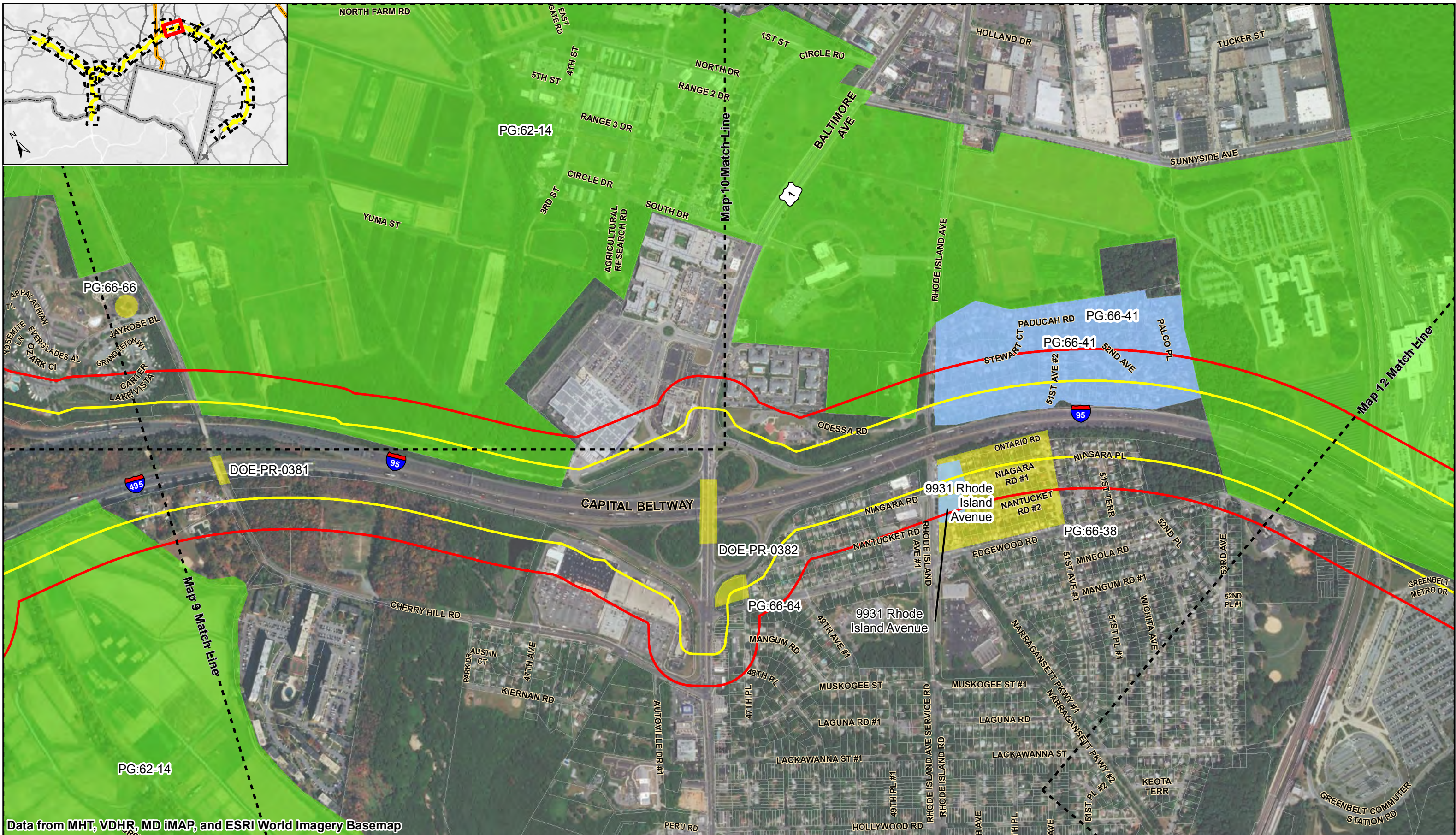

Data from MHT, VDHR, MD iMAP, and ESRI World Imagery Basemap

- Legend**
- Corridor Study Boundary
 - County Boundary
 - NRHP Eligible and Listed
 - Demolished
 - Area of Potential Effects (250' Buffer)
 - Parcel
 - Not Eligible
 - No Eligibility Determination
 - State Boundary
 - Map Match Line

Map 11 of 29
Date: 8/2/2018
1 in = 700 feet

Previously Identified Historic Architectural Resources



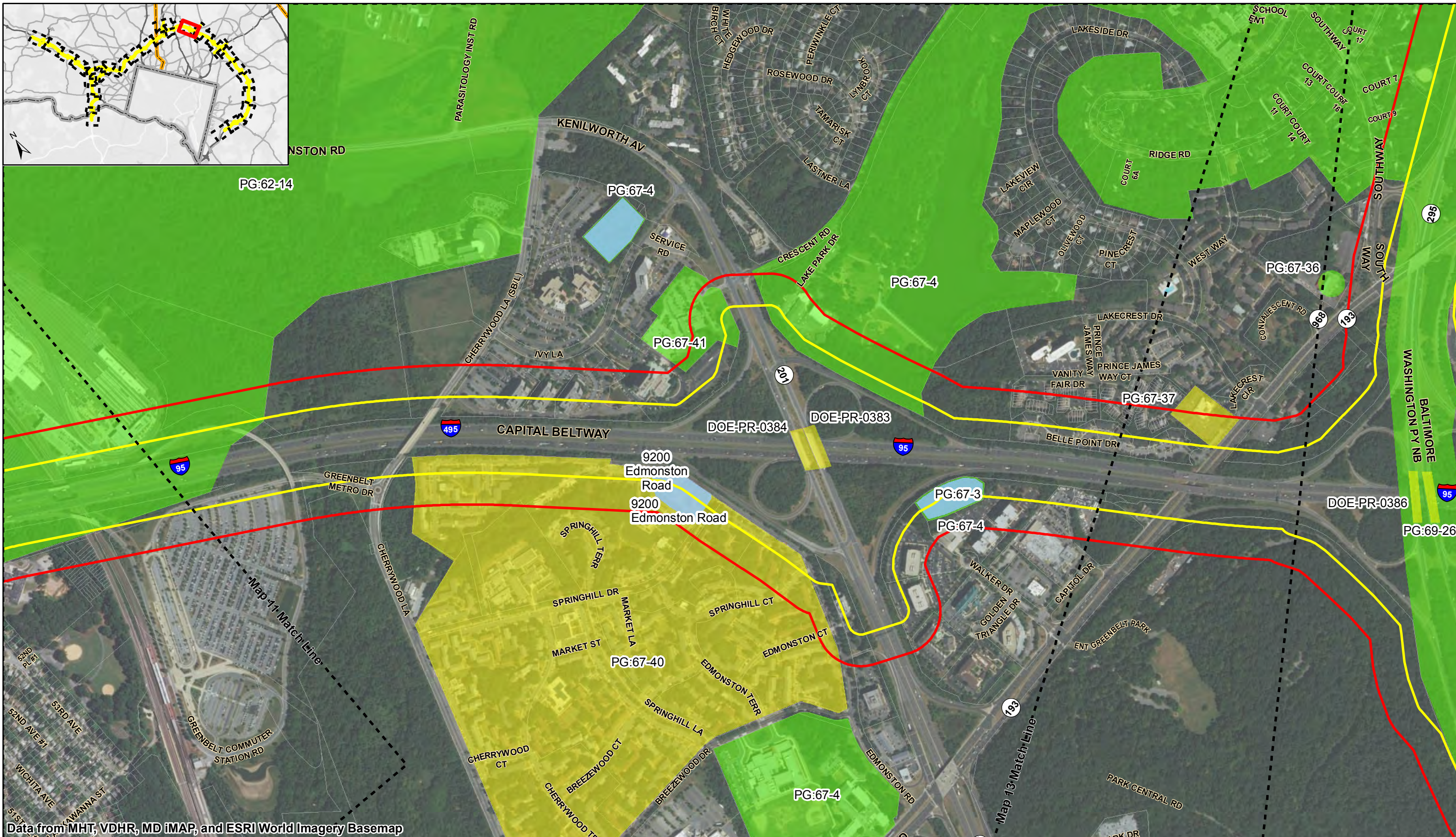

Data from MHT, VDHR, MD iMAP, and ESRI World Imagery Basemap

Legend			
	Corridor Study Boundary		County Boundary
	Area of Potential Effects (250' Buffer)		No Eligibility Determination
	State Boundary		Parcel
	Map Match Line		NRHP Eligible and Listed
			Not Eligible
			Demolished

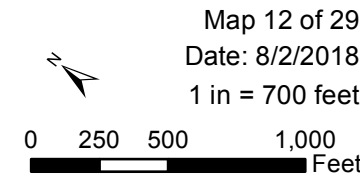

Map 12 of 29
 Date: 8/2/2018
 1 in = 700 feet

Previously Identified Historic Architectural Resources



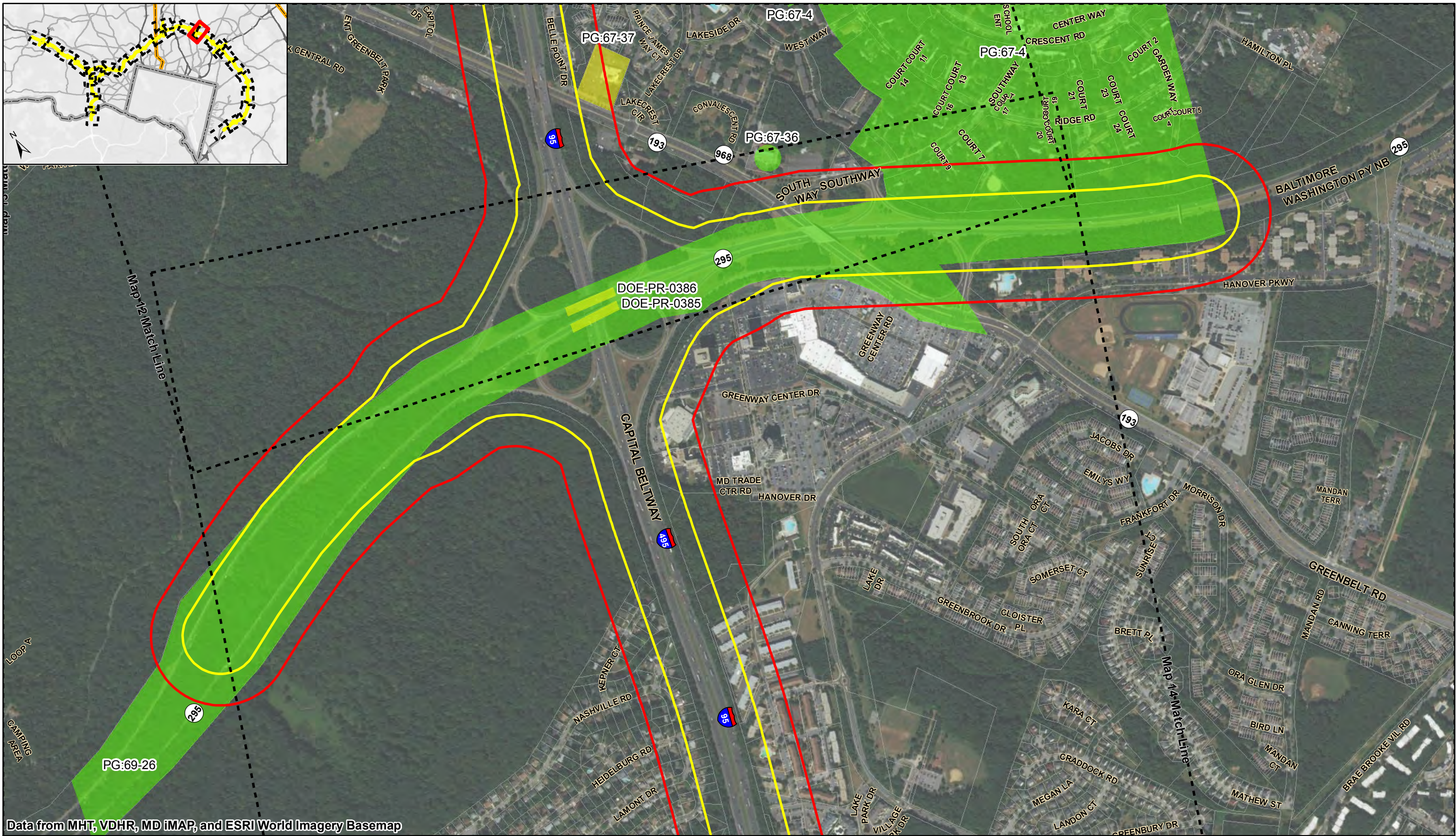

Data from MHT, VDHR, MD iMAP, and ESRI World Imagery Basemap

Legend			
	Corridor Study Boundary		County Boundary
	Area of Potential Effects (250' Buffer)		Parcel
	State Boundary		Map Match Line
	NRHP Eligible and Listed		Not Eligible
	Demolished		No Eligibility Determination

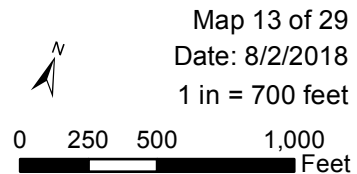

Map 13 of 29
Date: 8/2/2018
1 in = 700 feet

Previously Identified Historic Architectural Resources



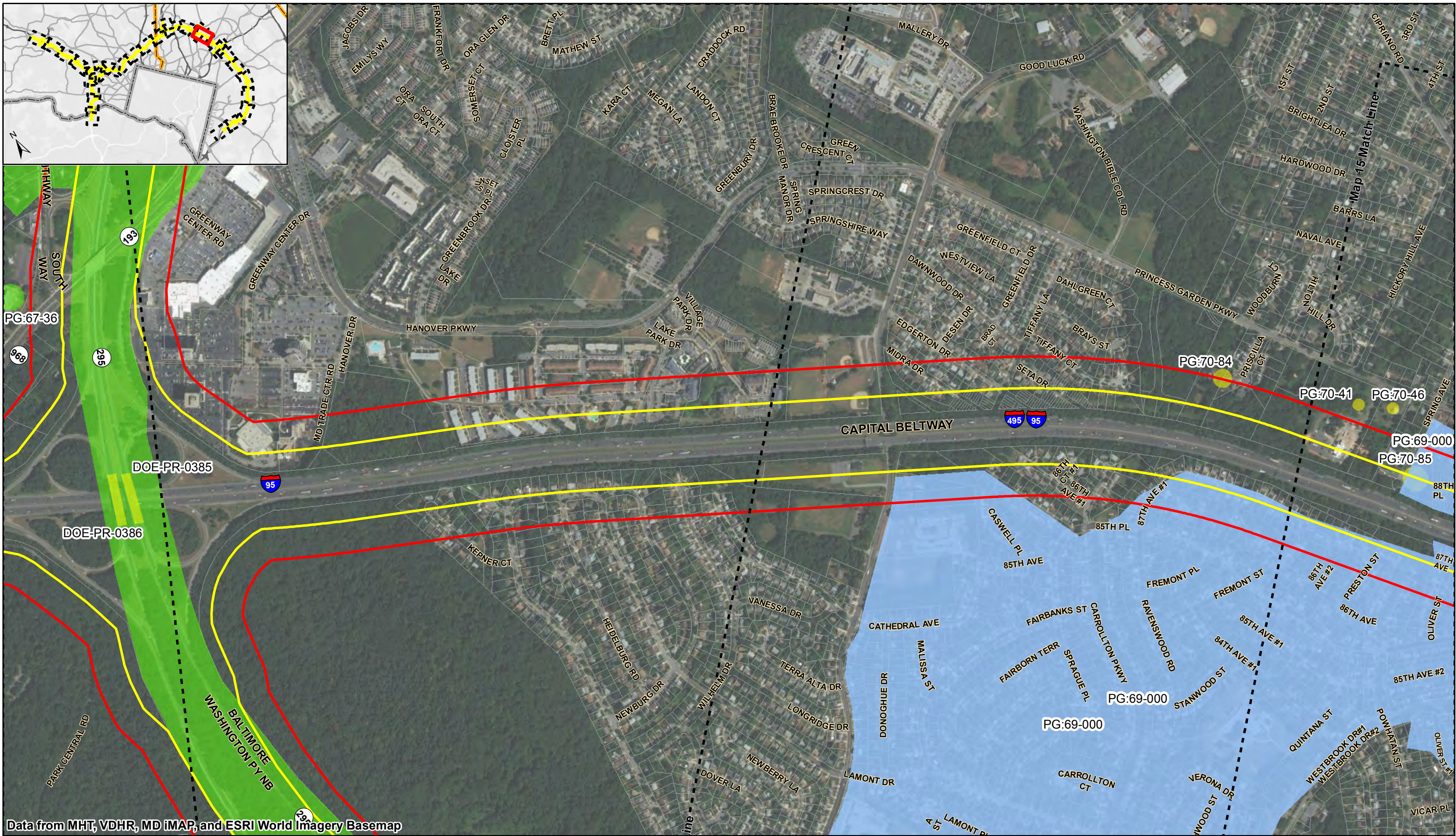

Data from MHT, VDHR, MD iMAP, and ESRI World Imagery Basemap

Legend			
	Corridor Study Boundary		NRHP Eligible and Listed
	Area of Potential Effects (250' Buffer)		Not Eligible
	State Boundary		No Eligibility Determination
	County Boundary		Demolished
	Parcel		
	Map Match Line		

Map 14 of 29
 Date: 8/2/2018
 1 in = 700 feet

Previously Identified Historic Architectural Resources



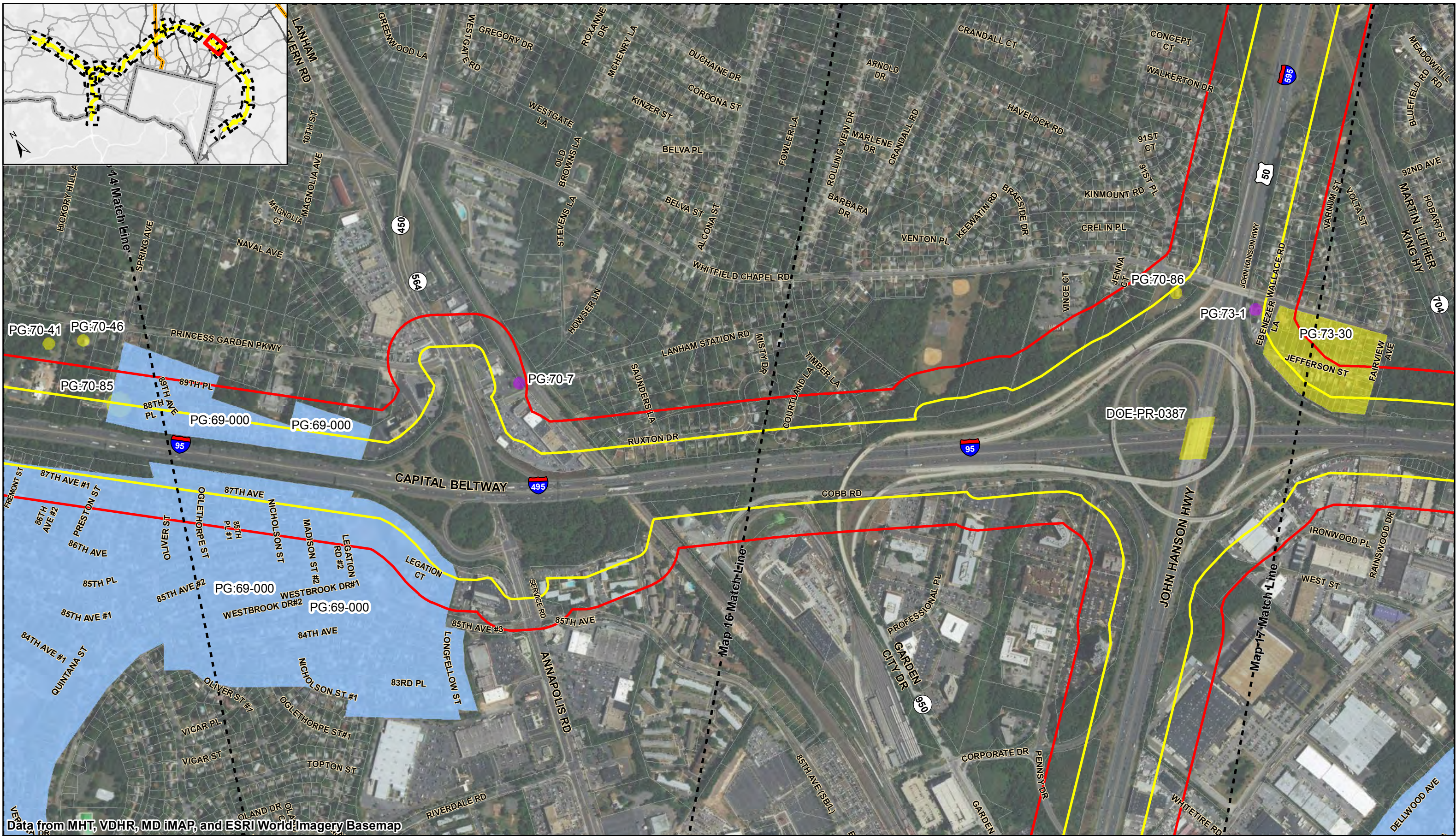

Data from MHT, VDHR, MD iMAP, and ESRI World Imagery Basemap

Legend			
	Corridor Study Boundary		County Boundary
	Area of Potential Effects (250' Buffer)		NRHP Eligible and Listed
	State Boundary		Parcel
	Map Match Line		Not Eligible
			No Eligibility Determination
			Demolished

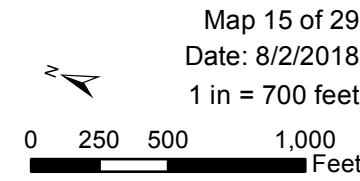

Map 15 of 29
Date: 8/2/2018
1 in = 700 feet

Previously Identified Historic Architectural Resources





Data from MHT, VDHR, MD iMAP, and ESRI World Imagery Basemap

- Legend**
- Corridor Study Boundary
 - Area of Potential Effects (250' Buffer)
 - State Boundary
 - County Boundary
 - Parcel
 - Map Match Line
 - NRHP Eligible and Listed
 - Not Eligible
 - No Eligibility Determination
 - Demolished

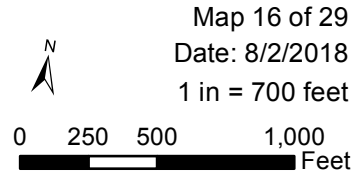

Map 16 of 29
Date: 8/2/2018
1 in = 700 feet

Previously Identified Historic Architectural Resources



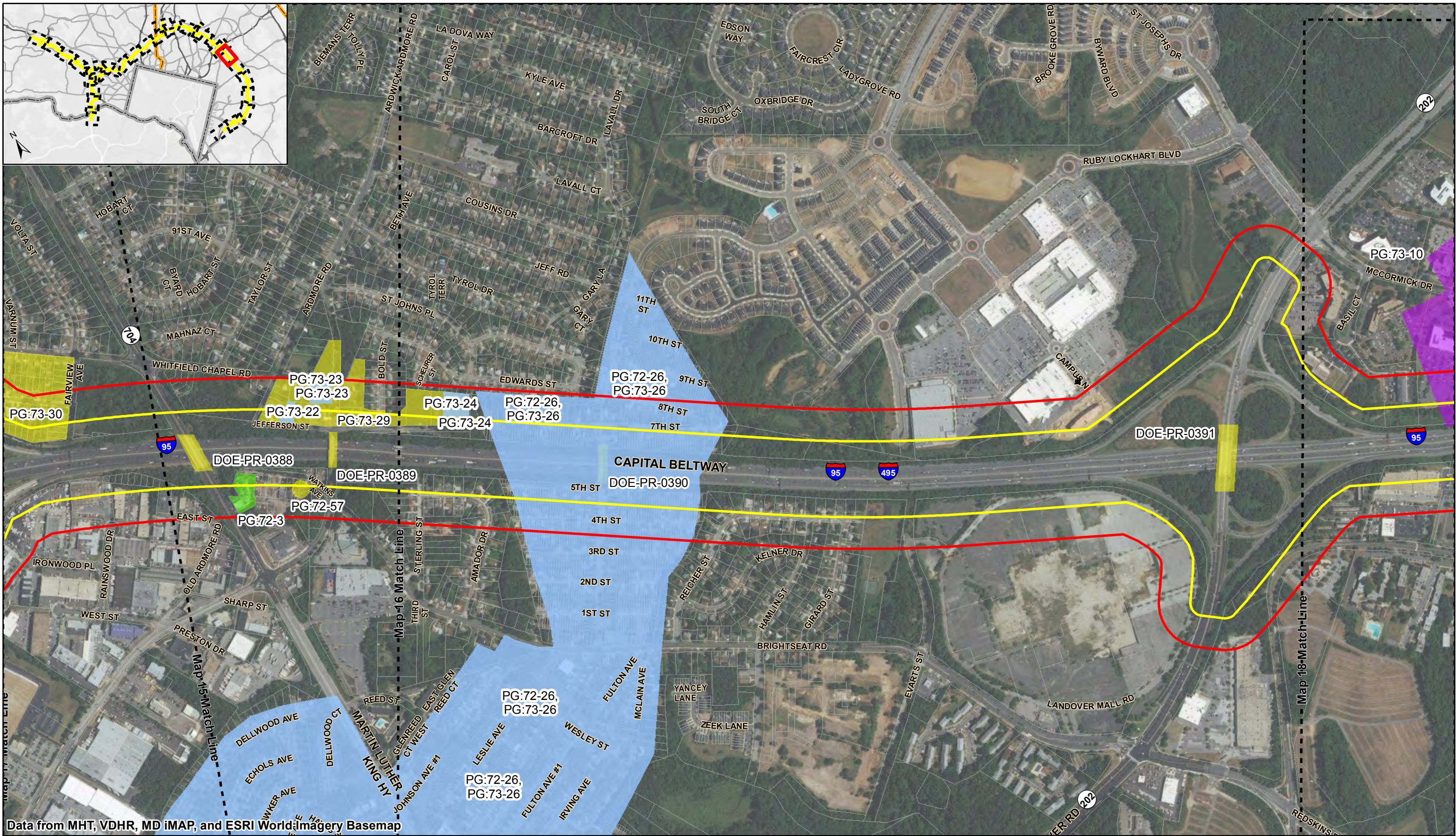

Data from MHT, VDHR, MD iMAP, and ESRI World Imagery Basemap

Legend			
	Corridor Study Boundary		County Boundary
	Area of Potential Effects (250' Buffer)		NRHP Eligible and Listed
	Parcel		Not Eligible
	Map Match Line		No Eligibility Determination
	State Boundary		Demolished

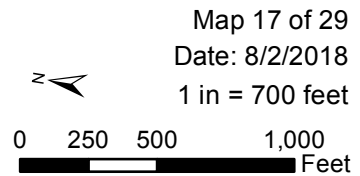

Map 17 of 29
Date: 8/2/2018
1 in = 700 feet

Previously Identified Historic Architectural Resources



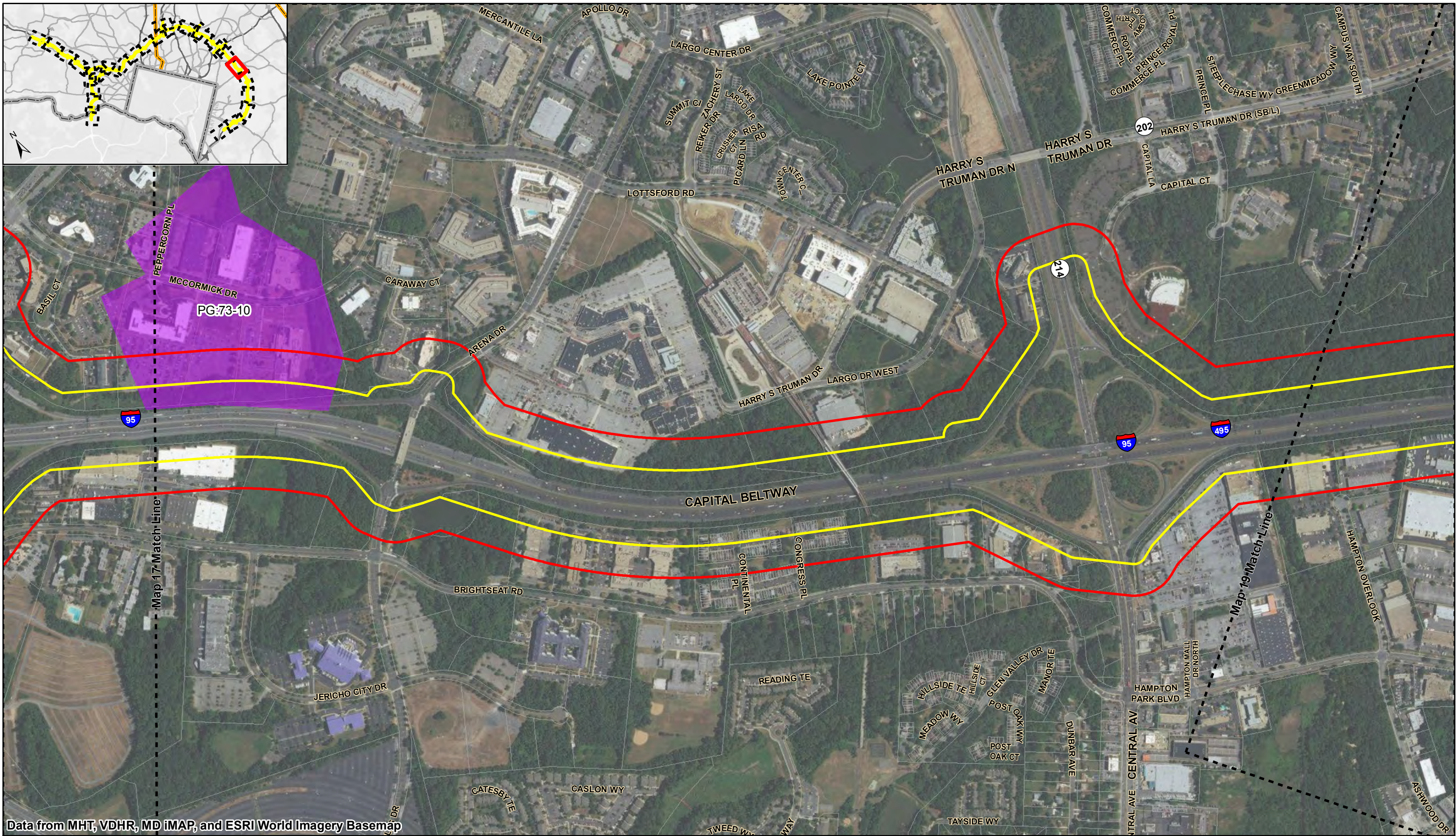

Data from MHT, VDHR, MD iMAP, and ESRI World Imagery Basemap

Legend			
	Corridor Study Boundary		County Boundary
	Area of Potential Effects (250' Buffer)		Parcel
	State Boundary		Map Match Line
	NRHP Eligible and Listed		Not Eligible
	Demolished		No Eligibility Determination

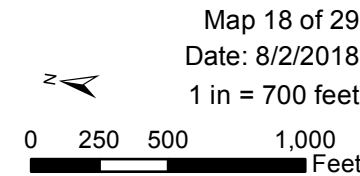

Map 18 of 29
Date: 8/2/2018
1 in = 700 feet

Previously Identified Historic Architectural Resources



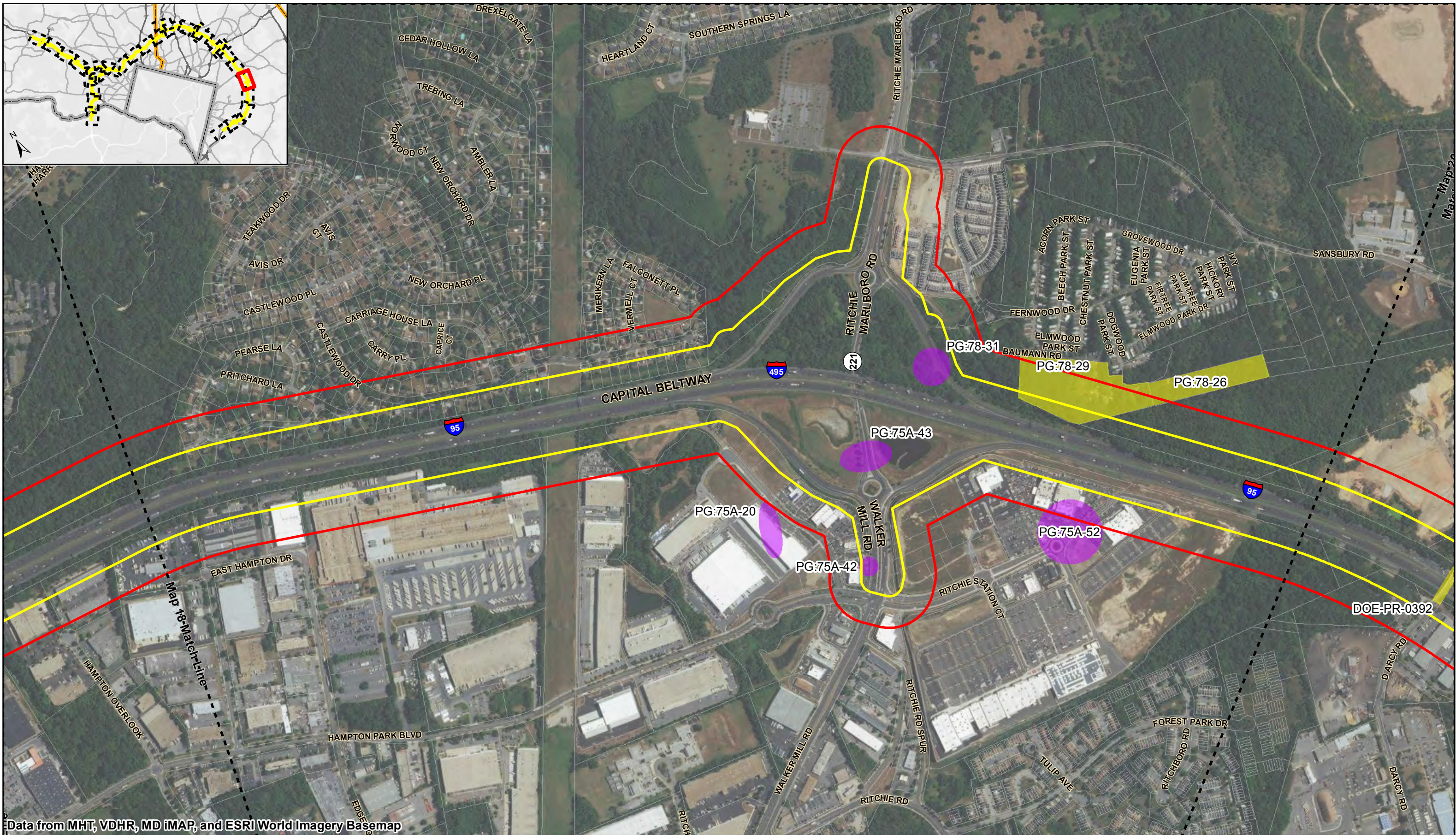

Data from MHT, VDHR, MD iMAP, and ESRI World Imagery Basemap

Legend			
	Corridor Study Boundary		County Boundary
	Area of Potential Effects (250' Buffer)		NRHP Eligible and Listed
	State Boundary		Not Eligible
	Map Match Line		Demolished
	Parcel		No Eligibility Determination

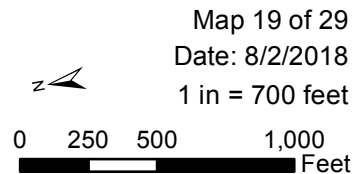

Previously Identified Historic Architectural Resources



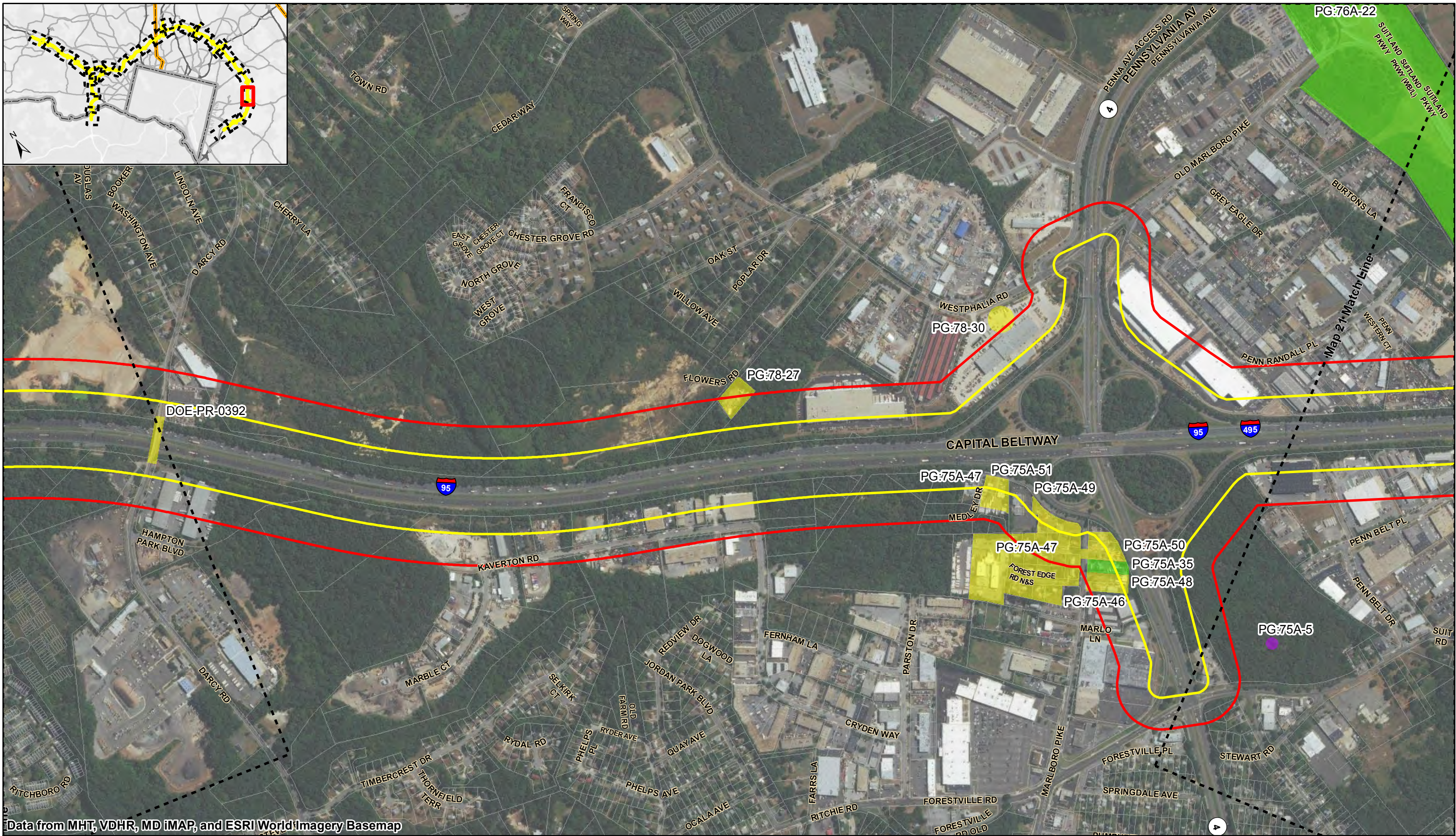

Data from MHT, VDHR, MD iMAP, and ESRI World Imagery Basemap

- Legend**
- Corridor Study Boundary
 - County Boundary
 - NRHP Eligible and Listed
 - Demolished
 - Area of Potential Effects (250' Buffer)
 - Parcel
 - Not Eligible
 - No Eligibility Determination
 - State Boundary
 - Map Match Line

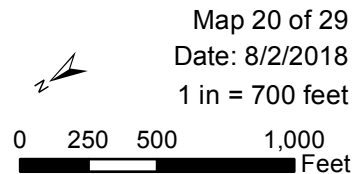

Previously Identified Historic Architectural Resources



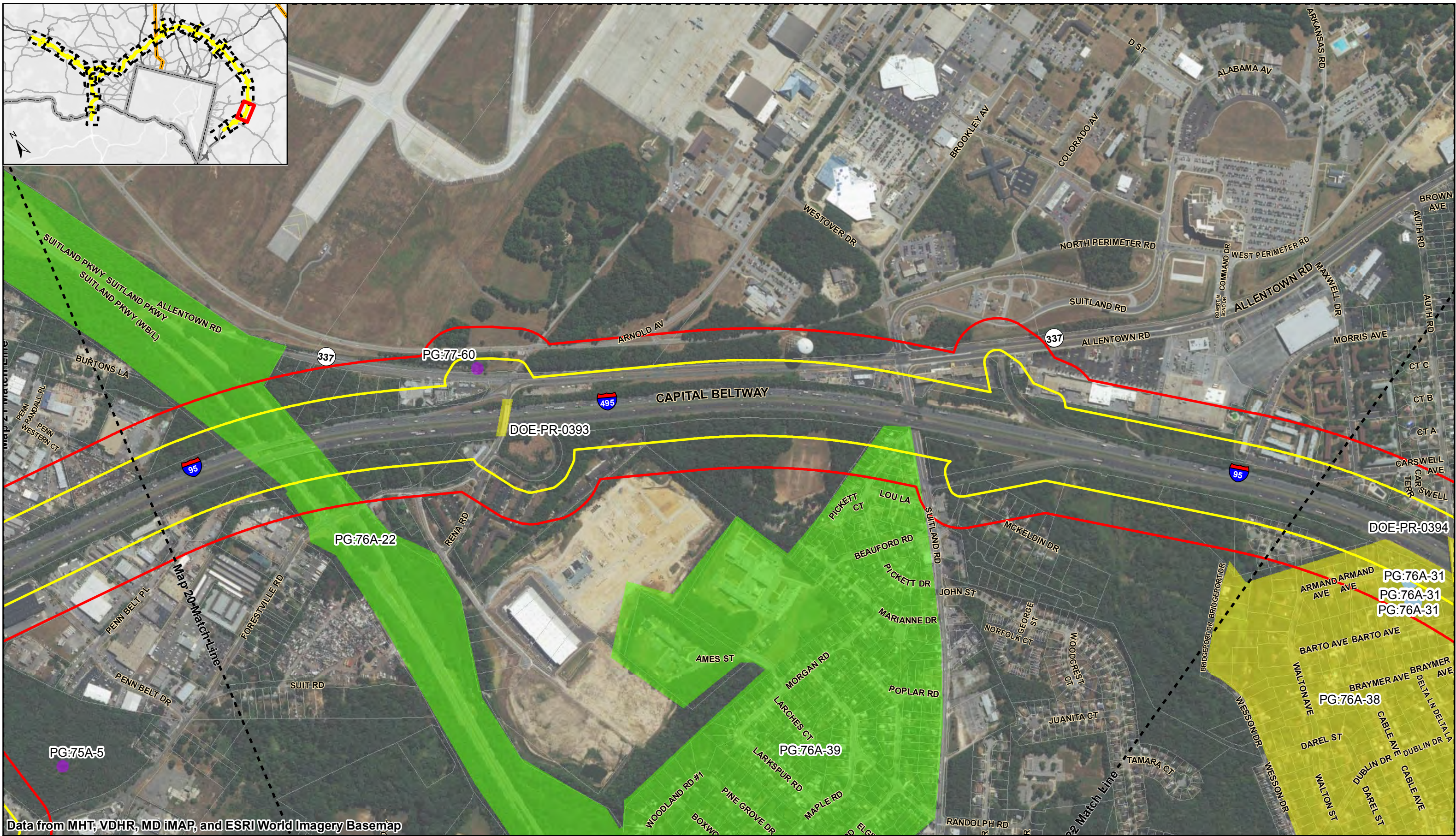

Data from MHT, VDHR, MD iMAP, and ESRI World Imagery Basemap

- Legend**
- Corridor Study Boundary
 - County Boundary
 - NRHP Eligible and Listed
 - Demolished
 - Area of Potential Effects (250' Buffer)
 - Parcel
 - Not Eligible
 - No Eligibility Determination
 - Map Match Line
 - State Boundary

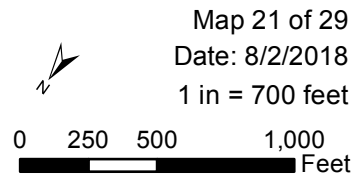

Previously Identified Historic Architectural Resources



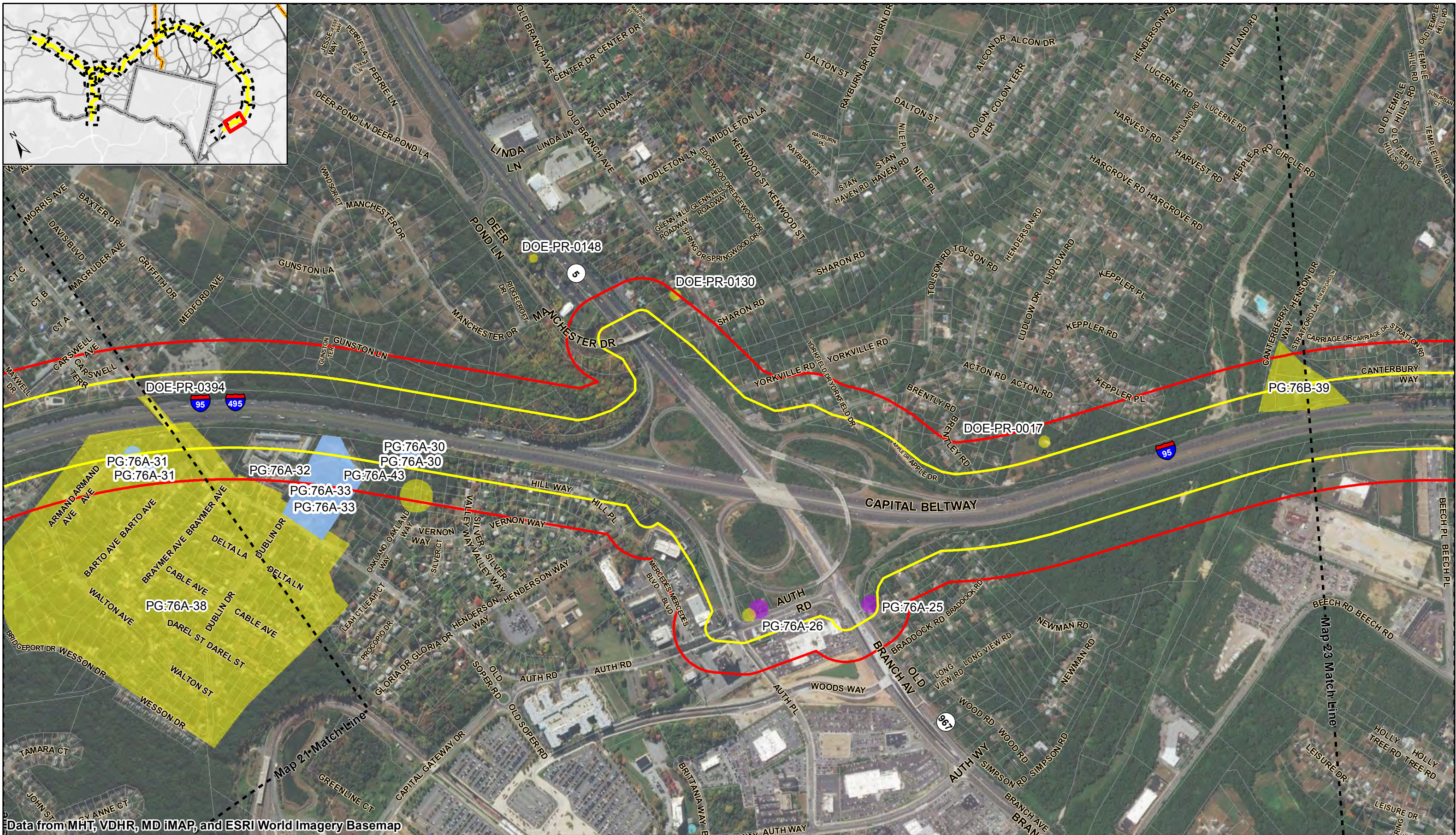

Data from MHT, VDHR, MD iMAP, and ESRI World Imagery Basemap

Legend			
Corridor Study Boundary	County Boundary	NRHP Eligible and Listed	Demolished
Area of Potential Effects (250' Buffer)	Parcel	Not Eligible	
State Boundary	Map Match Line	No Eligibility Determination	

Map 22 of 29
Date: 8/2/2018
1 in = 700 feet

Previously Identified Historic Architectural Resources

MANAGED LANES STUDY

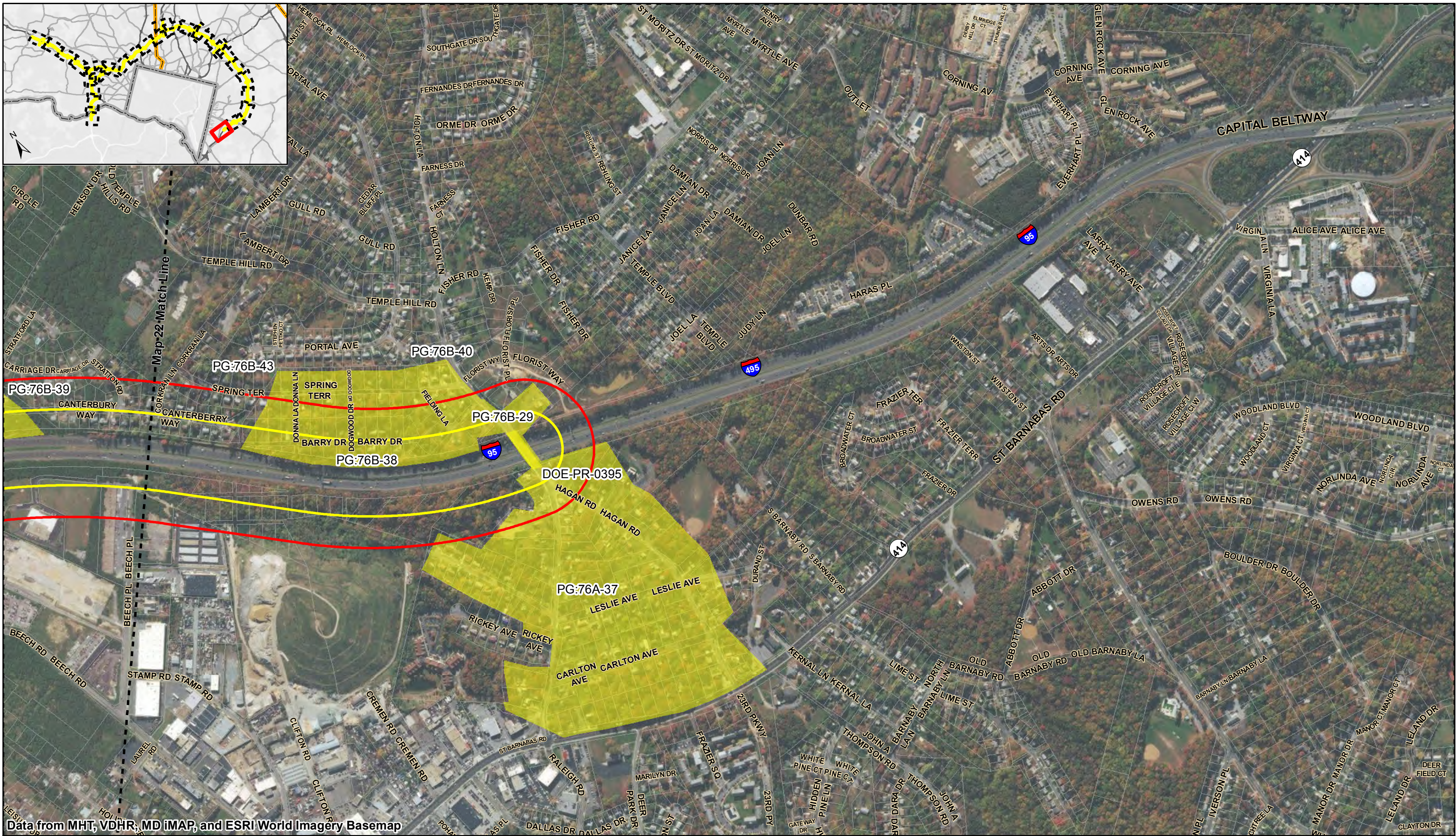

Data from MHT, VDHR, MD iMAP, and ESRI World Imagery Basemap

Legend			
	Corridor Study Boundary		County Boundary
	Area of Potential Effects (250' Buffer)		NRHP Eligible and Listed
	State Boundary		Not Eligible
	Map Match Line		Demolished
	Parcel		No Eligibility Determination

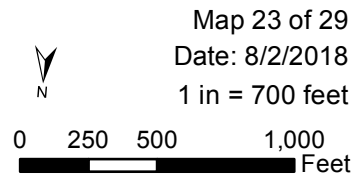

Map 23 of 29
Date: 8/2/2018
1 in = 700 feet

Previously Identified Historic Architectural Resources



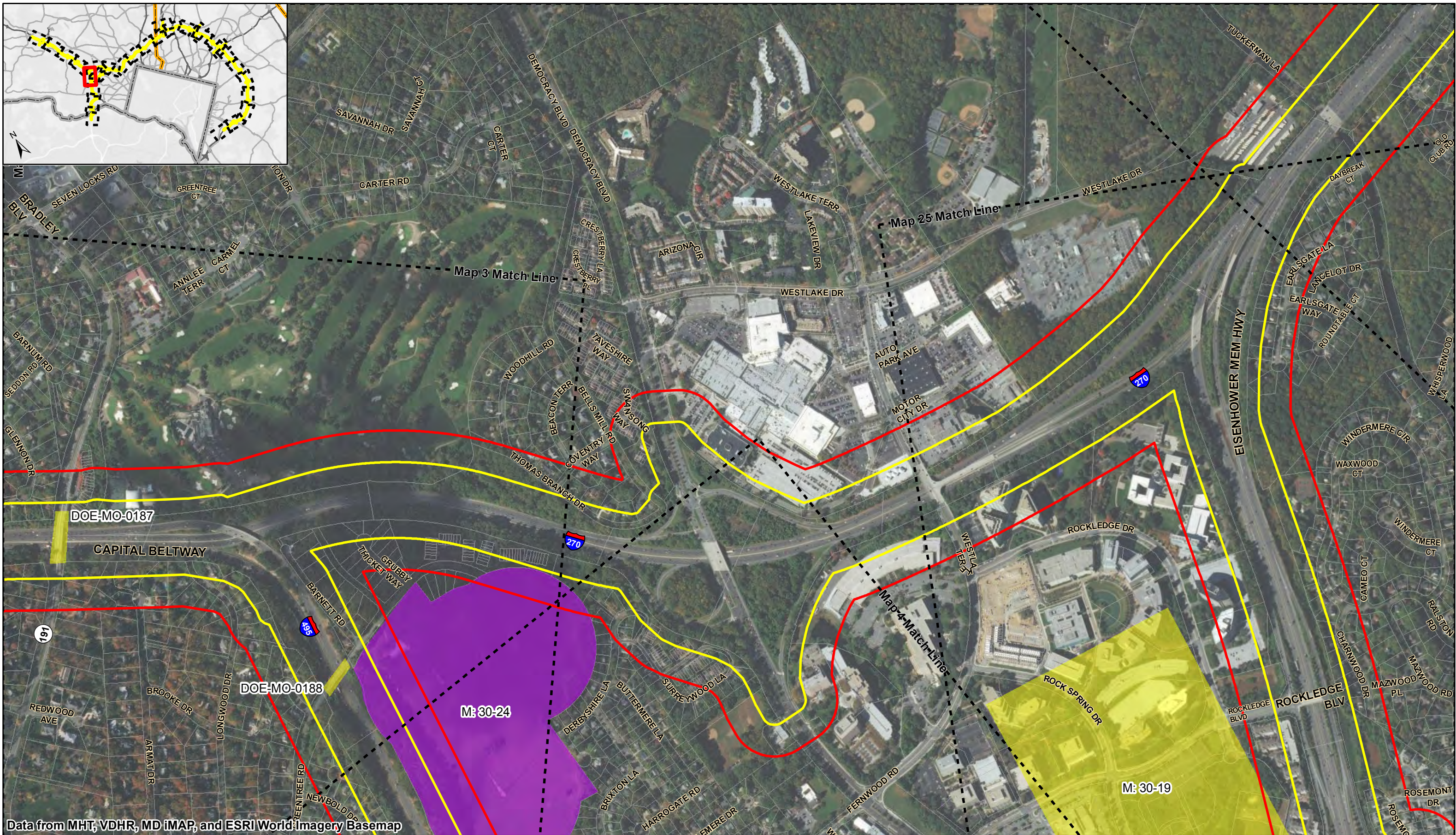

Data from MHT, VDHR, MD iMAP, and ESRI World Imagery Basemap

Legend			
Corridor Study Boundary	County Boundary	NRHP Eligible and Listed	Demolished
Area of Potential Effects (250' Buffer)	Parcel	Not Eligible	
State Boundary	Map Match Line	No Eligibility Determination	

Map 24 of 29
Date: 8/2/2018
1 in = 700 feet

Previously Identified Historic Architectural Resources



Data from MHT, VDHR, MD iMAP, and ESRI World Imagery Basemap

- Legend**
- Corridor Study Boundary
 - County Boundary
 - NRHP Eligible and Listed
 - Demolished
 - Area of Potential Effects (250' Buffer)
 - Parcel
 - Not Eligible
 - No Eligibility Determination
 - Map Match Line
 - State Boundary

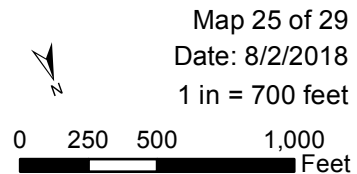

Map 25 of 29
Date: 8/2/2018
1 in = 700 feet

Previously Identified Historic Architectural Resources



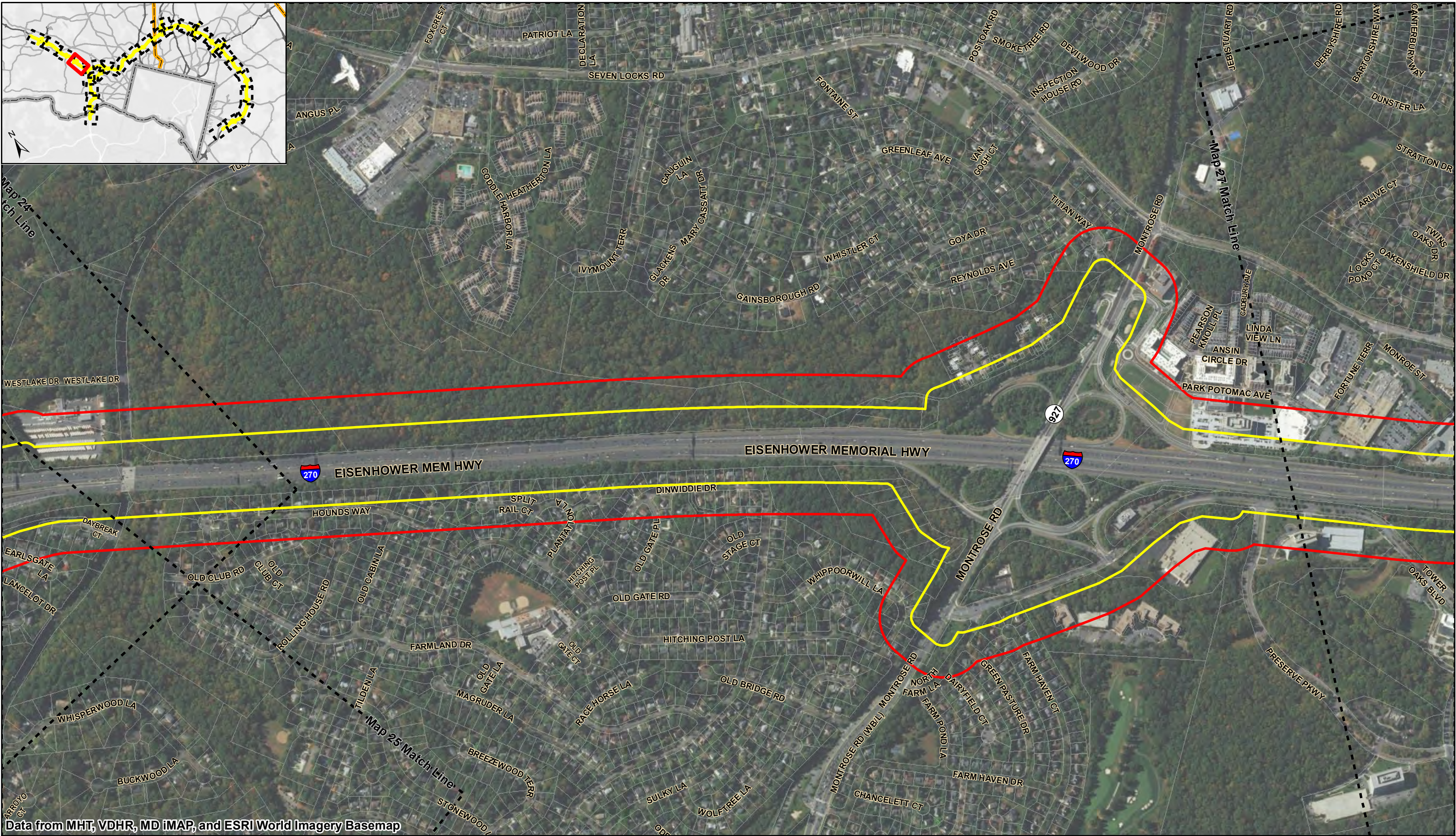

Data from MHT, VDHR, MD iMAP, and ESRI World Imagery Basemap

Legend			
	Corridor Study Boundary		County Boundary
	Area of Potential Effects (250' Buffer)		Parcel
	State Boundary		Map Match Line
	NRHP Eligible and Listed		Not Eligible
	Demolished		No Eligibility Determination

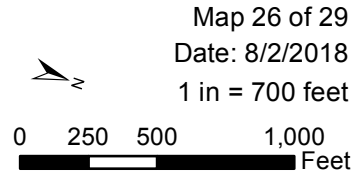

Map 26 of 29
Date: 8/2/2018
1 in = 700 feet

Previously Identified Historic Architectural Resources





Data from MHT, VDHR, MD iMAP, and ESRI World Imagery Basemap

Legend			
	Corridor Study Boundary		County Boundary
	Area of Potential Effects (250' Buffer)		NRHP Eligible and Listed
	State Boundary		Parcel
	Map Match Line		Not Eligible
			No Eligibility Determination
			Demolished

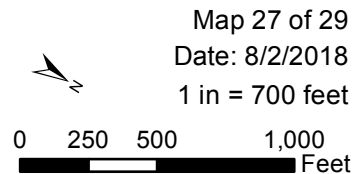

Map 27 of 29
Date: 8/2/2018
1 in = 700 feet

Previously Identified Historic Architectural Resources



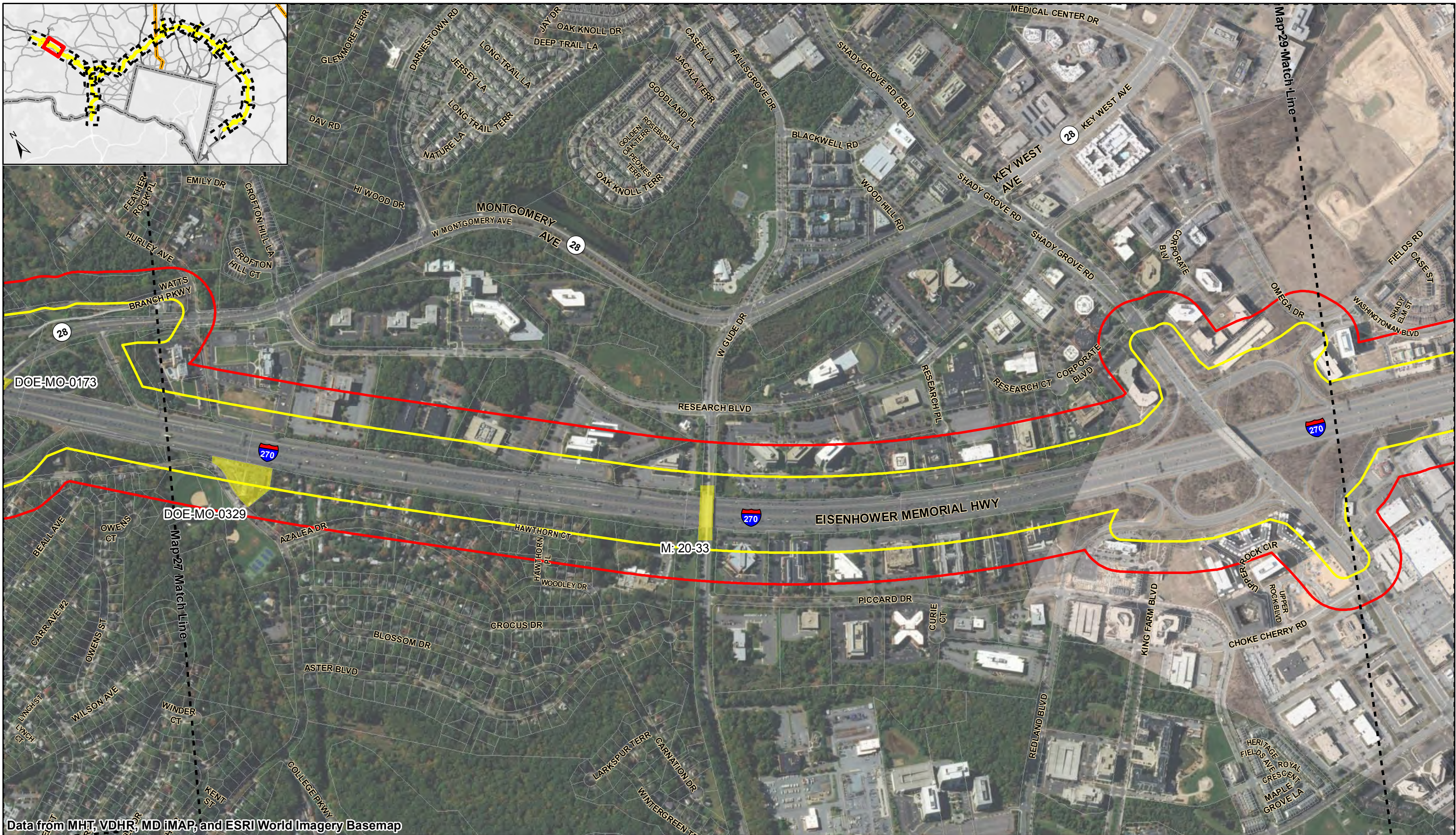

Data from MHT, VDHR, MD iMAP, and ESRI World Imagery Basemap

Legend			
	Corridor Study Boundary		County Boundary
	Area of Potential Effects (250' Buffer)		NRHP Eligible and Listed
	State Boundary		Not Eligible
	Map Match Line		Demolished
	Parcel		No Eligibility Determination

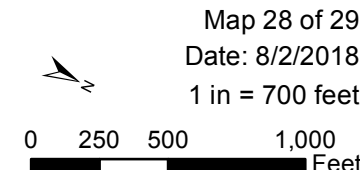

Map 28 of 29
Date: 8/2/2018
1 in = 700 feet

Previously Identified Historic Architectural Resources



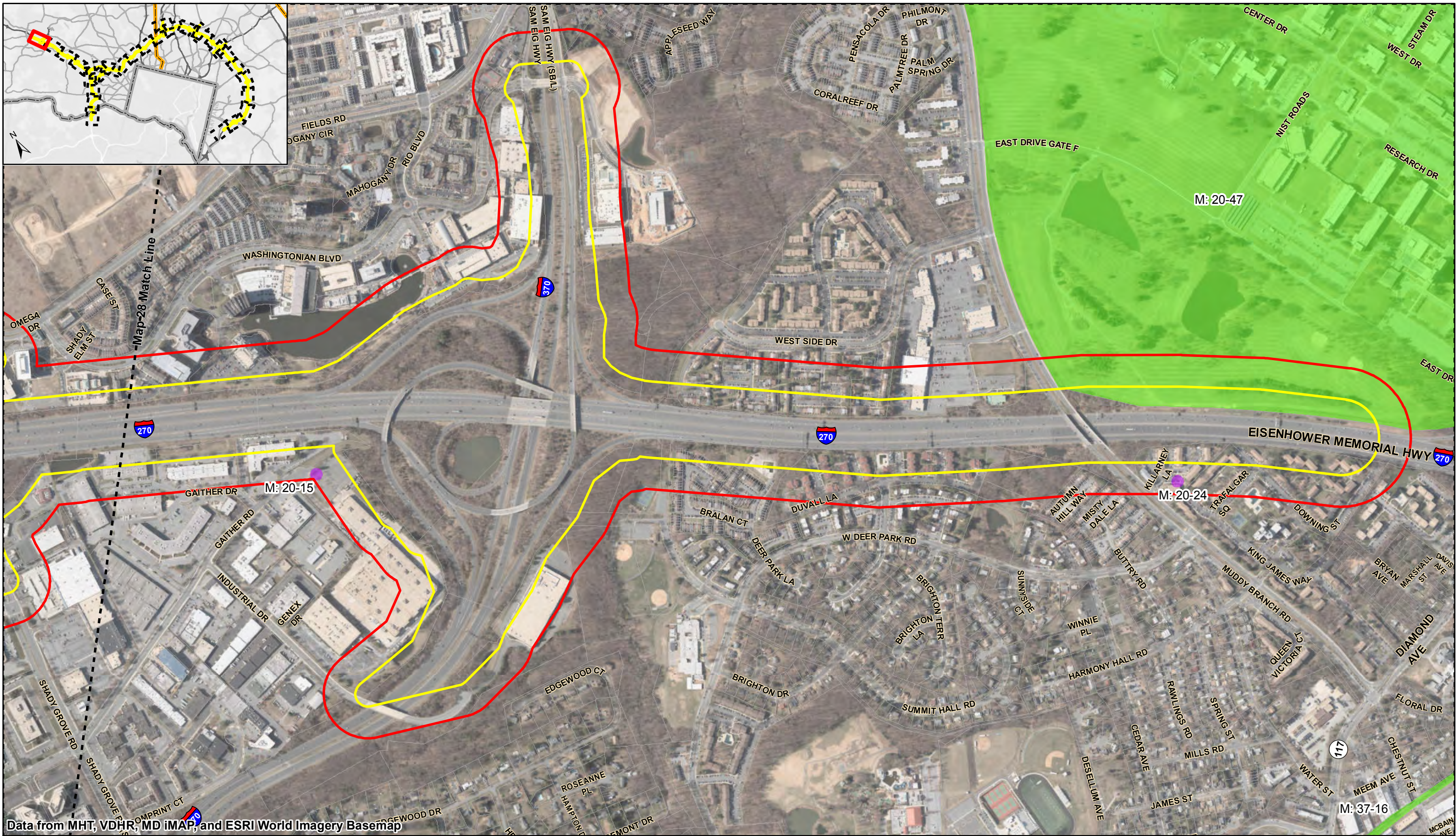

Data from MHT, VDHR, MD iMAP, and ESRI World Imagery Basemap

- Legend**
- Corridor Study Boundary
 - County Boundary
 - NRHP Eligible and Listed
 - Demolished
 - Area of Potential Effects (250' Buffer)
 - Parcel
 - Not Eligible
 - No Eligibility Determination
 - Map Match Line

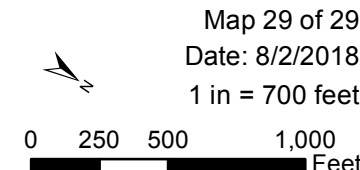

Previously Identified Historic Architectural Resources



I-495/I-270 MLS: Section 106 Previously Identified Resources To Be Evaluated

MIHP #	Name of Resource	Current NRHP Status	Addendum/DOE	Assessment Priority
M: 36-71	Montgomery Hills Baptist Church	Not Evaluated	DOE	1
PG:69-000	New Carrollton	Not Evaluated	DOE	1
PG:72-26	Town of Glenarden	Not Eligible, Criteria Consideration G (2001)	DOE	1
PG:73-26	Town of Glenarden	Not Eligible, Criteria Consideration G (2001)	DOE	1
M: 26-10-56	Reiche Cottage/Stone House	Not Evaluated	DOE	3
M: 26-52	626 Great Falls Road	Not Evaluated	DOE	5
PG:73-24	4403 Jefferson Street	Not Evaluated	DOE	5
PG:73-22	4509 Jefferson Street	Not Evaluated	DOE	5
PG:73-23	8906 Ardwick Ardmore Road	Not Evaluated	DOE	5
PG:76A-31	John & Marie Darcey Houses	Not Evaluated	DOE	5
PG:76A-30	Linda Holmes House	Not Evaluated	DOE	5
PG:66-41	Sunnyside and Sunnyside Knolls	Not Eligible, Criteria Consideration G (2001)	DOE	5
M: 36-38	Forest Grove Drive Neighborhood (Forest Grove Neighborhood)	Not Evaluated	DOE	6
M: 30-17	Montgomery Bean House	Not Evaluated	DOE	6
PG:61-43	Powder Mill Estates Subdivision	Not Evaluated	DOE	6
M: 20-15	Gaither-Hawes House	Not Evaluated	Addendum (Demolished)	A
PG:77-60	Hazard Storage (AAFB Building #1990)	Not Evaluated	Addendum (Likely Demolished)	A
PG:76A-26	Helen Knox House	Not Evaluated	Addendum (Demolished)	A
PG:76A-25	L and R Lawnmower	Not Evaluated	Addendum (Demolished)	A
M: 36-36	Louis C. & Charlotte E. Dimer Property	Not Evaluated	Addendum (Demolished)	A
M: 20-24	Mills House	Not Eligible (1996)	Addendum (Demolished)	A
M: 26-6	Poor Farm, Site and Cemetery	Not Evaluated	Addendum (Likely Demolished)	A
M: 29-42	Stoneyhurst Quarries	Not Evaluated	Addendum (Demolished)	A
PG:76A-33	Warren Amann House	Not Evaluated	Addendum (Likely Demolished)	A
M: 30-24	WMAL Transmitter Property	Eligible (2016)	Addendum (Likely Demolished)	A

I-495/I-270 MLS: Section 106 Newly Identified Buildings and Districts

Map#	Name	Year	Street Address	City/Town	County	Type	Evaluation Priority	Form
29	70-S Industrial Park	1978	1300 Piccard Drive	Rockville	Montgomery	Office building	1	DOE
3, 24	Academy Woods	early 1970s and 1942		Bethesda	Montgomery	Single-family residential subdivision	1	DOE
24, 25, 26	Bells Mill Substation	three stages: between 1957 and 1963, 1964 and 1970, 1970 and 1979	10611 Westlake Drive	Bethesda	Montgomery	Substation	1	DOE
15	Best Western	1972	5910 Princess Garden Parkway	Lanham	Prince George's	Hotel	1	DOE
2	Carderock Springs South (east section)	ca. 1970-1971		Bethesda	Montgomery	Single-family residential subdivision	1	DOE
2	Congressional Country Club	1924 original not within CSB and APE (1977 9 holes addition within CSB and APE)	8500 River Road	Bethesda	Montgomery	Golf course	1	DOE
4, 5, 22	Grosvenor Park	1966 and between 1970 and 1979	10201 Grosvenor Place	Bethesda and Rockville	Montgomery	Three apartment high rises and low rises (today condominiums)	1	DOE
15	Lanham Centre	1973	5900 Princess Garden Parkway	Lanham	Prince George's	Office building	1	DOE
29	Londonderry Apartments and Towers	ca. 1969 to 1970	17060 King James Way	Gaithersburg	Montgomery	Apartments including high rises	1	DOE
15, 16	New Carrollton Metro Station	opened 11/30/1978	4300 Garden City Drive	Landover	Prince George's	Metro station	1	DOE
22	NOAA Science Center	1974	5200 Auth Road	Suitland	Prince George's	Office building	1	DOE
4, 5	The Promenade	1973	5225 Pooks Hill Road	Bethesda	Montgomery	Apartment high rise (today condominiums)	1	DOE
28	Washington National Pike Industrial Park (Meso Scale Diagnostics)	1969	1601 Research Boulevard	Rockville	Montgomery	Industrial park	1	DOE
28	Woodley Gardens	1961-1964 (east section) and 1968-1969 (west section)		Rockville	Montgomery	Single-family residential subdivision	1	DOE
4, 24, 25	Marriott International	between 1970 and 1979	10400 Fernwood Road	Bethesda	Montgomery	Office complex	1	DOE
6	Washington DC Temple (Church of Jesus Christ of Latter-day Saints)	1974	9900 and 10000 Stoneybrook Drive	Kensington	Montgomery	Church	2	DOE
6	3526 Raymoor Road	1952	3526 Raymoor Road	Kensington	Montgomery	Single-family residence	3	DOE
2	Carderock Springs South (west section)	ca. 1967-1969		Bethesda	Montgomery	Single-family residential subdivision	3	DOE
9	Coca Cola Bottling	1969	1710 Elton Road	Silver Spring	Montgomery	Industrial	3	DOE
13, 14	Eleanor Roosevelt High School	c.1972-1979	7601 Hanover Parkway	Greenbelt	Prince George's	Public School	3	DOE
8, 9	Good Shepherd United Methodist Church	pre-1957 (south section between 1957 and 1963)	9701 New Hampshire Avenue	Silver Spring	Montgomery	Church	3	DOE
20, 21	Industrial Bank	1975	7610 Pennsylvania Avenue	District Heights	Prince George's	Bank	3	DOE
27	Potomac Valley Nursing and Wellness Center	1964	1235 Potomac Valley Road	Rockville	Montgomery	Nursing home	3	DOE
9	SunTrust	between 1957 and 1963	1700 Elton Road	Silver Spring	Montgomery	Office building and bank	3	DOE
9	2406 Muskogee Street	1973	2406 Muskogee Street	Hyattsville	Prince George's	Single-family residence	5	Short
9	2407 Muskogee Street	1960	2407 Muskogee Street	Hyattsville	Prince George's	Single-family residence	5	Short
20	4704 Medley Drive	1944	4704 Medley Drive	District Heights	Prince George's	Single-family residence	5	Short
22, 23	5000, 5006, 5020, 5022, 5030, 5038, 5050, 5060 Beech Place	1977	5000, 5006, 5020, 5022, 5030, 5038, 5050, 5060 Beech Place	Temple Hills	Prince George's	Warehouse	5	Short
3, 24	7205 Longwood Drive	1944	7205 Longwood Drive	Bethesda	Montgomery	Single-family residence	5	Short
16, 17	8803 Ardwick Ardmore Road	1945	8803 Ardwick Ardmore Road	Landover	Prince George's	Single-family residence	5	Short
8, 9	9700-9710 Mount Pisgah Road	between 1964 and 1970	9700-9710 Mount Pisgah Road	Silver Spring	Montgomery	Apartments	5	Short
9	9816 Riggs Road	1923	9816 Riggs Road	Hyattsville	Prince George's	Single-family residence	5	Short
21	Admiral Place Apartments	between 1964 and 1971	4400 Rena Road	Suitland	Prince George's	Apartments	5	DOE
21	Allentown Apartments	between 1957 and 1963	5214 Carswell Avenue	Suitland	Prince George's	Apartments	5	DOE
4, 5, 25	Alta Vista Gardens	ca. late 1940s to mid-1950s		Bethesda	Montgomery	Single-family residential subdivision	5	DOE
21, 22	Andrews Manor	ca. early 1960s		Suitland	Prince George's	Single-family residential subdivision	5	DOE
21	Andrews Manor (shopping center)	1963	4913 Allentown Road	Suitland	Prince George's	Shopping center	5	Short
22	Andrews Village	1966	5161-5199 Clacton Avenue	Camp Springs	Prince George's	Townhouses	5	DOE
16, 17	Ardmore Village	ca. early to mid-1960s		Landover	Prince George's	Single-family residential subdivision	5	DOE
17	Arena Plaza	1975	8585 Landover Road	Landover	Prince George's	Shopping center	5	Short

I-495/I-270 MLS: Section 106 Newly Identified Buildings and Districts

Map#	Name	Year	Street Address	City/Town	County	Type	Evaluation Priority	Form
3, 24	Arrowood	ca. early 1960s, 1970s, and 1980s		Bethesda	Montgomery	Single-family residential subdivision	5	DOE
3, 4, 25	Ashburton	ca. late 1950s to early 1960s		Bethesda	Montgomery	Single-family residential subdivision	5	DOE
20	Auto Body complex	1968, 1974	8901, 8951 D'Arcy Road	Upper Marlboro	Prince George's	Auto body	5	Short
21	Baskin-Robbins/Speed Unlimited/Jiffy Shoppes	1967	4767, 4771, 4773 Allentown Road	Suitland	Prince George's	Commercial (stores)	5	Short
27, 28	Best Western Plus Rockville Hotel & Suites	1970	1251 W. Montgomery Avenue	Rockville	Montgomery	Hotel	5	Short
3, 4, 24	Bradley Manor	ca. 1960s		Bethesda	Montgomery	Single-family residential subdivision	5	DOE
29	Brighton West (townhouses)	1971-1974	West Side Drive	Gaithersburg	Montgomery	Townhouses	5	DOE
3, 24	Burning Tree Estates	ca. early 1950s to early 1970s		Bethesda	Montgomery	Single-family residential subdivision	5	DOE
2	Carderock Springs (east section)	late 1970s to early 1980s		Bethesda	Montgomery	Single-family residential subdivision	5	DOE
15	Carrollon Manor Apartments	ca. 1964	8615 Annapolis Road	Hyattsville	Prince George's	Apartments	5	DOE
15, 16, 17	Carsondale	ca. mid-1950s to early 1960s		Lanham	Prince George's	Single-family residential subdivision	5	DOE
18	Centennial Village	1978-1979		Landover	Prince George's	Townhouses	5	DOE
15, 16, 17	Central Truck Center	1977	3839 Ironwood Place	Landover	Prince George's	Warehouse	5	Short
16, 17	Cranmore Knolls	ca. mid-1960s		Upper Marlboro	Prince George's	Single-family residential subdivision	5	DOE
22	Darcy Estates	ca. mid-1960s to early 1970s		Suitland	Prince George's	Single-family residential subdivision	5	DOE
14	Dresden Green	ca. early 1970s		Lanham	Prince George's	Single-family residential subdivision	5	DOE
11	Edgewood Knolls	ca. 1960		College Park	Prince George's	Single-family residential subdivision	5	DOE
21	Exxon	1973	4775 Allentown Road	Suitland	Prince George's	Service station	5	Short
27	Fallswood	ca. 1977 to 1978		Rockville	Montgomery	Single-family residential subdivision	5	DOE
4	Fernwood	ca. 1950s		Bethesda	Montgomery	Single-family residential subdivision	5	DOE
29	Fireside Condominiums	1974	116 Duvall Lane	Gaithersburg	Montgomery	Condominiums	5	DOE
6, 7	Forest Glen Knolls	ca. 1957 to 1962		Silver Spring	Montgomery	Single-family residential subdivision	5	DOE
6	Forest Glen Park	ca. 1887-2006		Silver Spring	Montgomery	Single-family residential subdivision	5	DOE
8	Franklin Knolls	ca. early 1960s		Silver Spring	Montgomery	Single-family residential subdivision	5	DOE
15, 16, 17	Fulcrum International	1971	8520 Rainswood Drive	Landover	Prince George's	Warehouse	5	Short
26	Geico Materials Management Center	1976	2800 Tower Oaks Boulevard	Rockville	Montgomery	Warehouse	5	Short
4, 5, 6	Genetics Society of America	between 1957 and 1963 (original), by 1970 first addition, second addition between 1982 and 1988, and two new buildings, with connectors to old, between 2002 and 2005	9650 Rockville Pike	Bethesda	Montgomery	Office building	5	Short
4, 24, 25	Georgetown Village	ca. early 1950s to early 1960s		Bethesda	Montgomery	Single-family residential subdivision	5	DOE
13, 14	Good Luck Estates	ca. mid-1960s to early 1970s		Lanham	Prince George's	Single-family residential subdivision	5	DOE
13, 14	Greenbriar Condominiums	c. 1974	Hanover Parkway	Greenbelt	Prince George's	Condominiums	5	DOE
24, 25, 26	Heritage Walk	ca. 1970s		Rockville	Montgomery	Single-family residential subdivision	5	DOE
9	Hillandale Forest	ca. 1955 to 1961		Silver Spring/Hyattsville	Montgomery/Prince George's	Single-family residential subdivision	5	DOE
8	Hillandale Heights	between 1957 and 1964		Silver Spring	Montgomery	Single-family residential subdivision	5	DOE
8, 9	Hillandale Shopping Center	between 1957 and 1963	10155 New Hampshire Avenue	Silver Spring	Montgomery	Shopping center	5	DOE
15, 16	Hilltop Apartments	ca. 1964	5289 and 5309 85th Avenue	Hyattsville	Prince George's	Apartments	5	DOE
10, 11	Holiday Inn	1971	10000 and 10050 Baltimore Avenue	College Park	Prince George's	Hotel	5	Short
8, 9	Holly Hall	1964	10110 New Hampshire Avenue	Silver Spring	Montgomery	Apartments	5	DOE
9	Holly Hill Manor	ca. 1956 to 1968		Hyattsville	Prince George's	Single-family residential subdivision	5	DOE
11, 12	Hollywood (north section)	ca. 1940s to 1960s		College Park	Prince George's	Single-family residential subdivision	5	DOE
11	Hollywood Addition (west section)	ca. 1950s to 1960s		College Park	Prince George's	Single-family residential subdivision	5	DOE
7	Holy Cross Hospital	1963	1500 Forest Glen Road	Silver Spring	Montgomery	Hospital	5	Short
12, 13, 14	Holy Cross Lutheran Church	between 1966 and 1971	6905 Greenbelt Road	Greenbelt	Prince George's	Church	5	Short

I-495/I-270 MLS: Section 106 Newly Identified Buildings and Districts

Map#	Name	Year	Street Address	City/Town	County	Type	Evaluation Priority	Form
13, 14	Hunting Ridge Condominiums	1974	6914 Hanover Parkway	Greenbelt	Prince George's	Condominiums	5	DOE
15, 16, 17	Interstate Moving Systems	1971	3901 Ironwood Place	Landover	Prince George's	Warehouse	5	Short
15, 16, 17	Johnson Truck Center	1970	3801 Ironwood Place	Landover	Prince George's	Warehouse	5	Short
27	Julius West Middle School	1961	651 Great Falls Road	Rockville	Montgomery	School	5	DOE
18, 19	Kingdom Square	1970	Hampton Mall Drive North	Capitol Heights	Prince George's	Shopping center	5	Short
9, 10	Knollwood	ca. 1946 to 1960		Hyattsville	Prince George's	Single-family residential subdivision	5	DOE
15	Lanham	1965	8803 Annapolis Road	Lanham	Prince George's	Shopping center	5	DOE
15, 16	Lanham Acres	ca. mid-1950s to mid-1960s		Lanham	Prince George's	Single-family residential subdivision	5	DOE
14	Lanham Sports Park	ca. 1977	7700 Good Luck Road	Lanham	Prince George's	Recreation	5	DOE
26, 27	Life Time Athletic	1964 with ca. 1960s/1970s addition	11511 Fortune Terrace	Potomac	Montgomery	Office building	5	Short
6, 7	Linden Forest	1951, 1952, 1955		Silver Spring	Montgomery	Single-family residential subdivision	5	DOE
24, 25	Lockheed Martin Corporation	1976	6801 Rockledge Drive	Bethesda	Montgomery	Office complex	5	Short
22	Manchester Estates	ca. 1959		Temple Hills	Prince George's	Single-family residential subdivision	5	DOE
20	Marlo Plaza	1974	3300, 3302, 3306 Marlo Lane	Forestville	Prince George's	Shopping center	5	Short
20, 21	Maryland State Police Forestville Barrack	1970	3500 Forestville Road	District Heights	Prince George's	Police barrack	5	Short
21	McDonalds	1965	4777 Allentown Road	Suitland	Prince George's	Restaurant	5	Short
28	Meso Scale Diagnostics	1970	1701 Research Boulevard	Rockville	Montgomery	Office building	5	Short
15	Metro Points Hotel	1971	8500 Annapolis Road	Hyattsville	Prince George's	Hotel and commercial (stores)	5	Short
16	Metro Supply Facility	1968	8201 Ardwick Ardmore Road	Landover	Prince George's	Warehouse	5	DOE
3, 24	Montgomery Country Club (currently Bethesda Country Club)	1913	7601 Bradley Boulevard	Bethesda	Montgomery	Country club	5	DOE
27	Montgomery County Detention Center and Rockville Police Station	ca. late 1950s and early 1960s	1307 Seven Locks Road	Rockville	Montgomery	Detention center and police station	5	DOE
26, 27	Montgomery County Fleet Management	early buildings are between 1957 and 1963), primary building likely 1977	1283 Seven Locks Road	Rockville	Montgomery	Maintenance	5	DOE
24, 25, 26	Montgomery County Public Schools Transportation and Facility Maintenance	Between 1970 and 1979	10901 Westlake Drive	Bethesda	Montgomery	Maintenance	5	DOE
4, 24, 25	Montgomery Mall (currently Westfield Montgomery)	1968	7101 Democracy Boulevard	Bethesda	Montgomery	Shopping center	5	DOE
26	Montrose Woods	ca. 1962 and 1971		Rockville	Montgomery	Single-family residential subdivision	5	DOE
15	New Carrollton Municipal Center	1968	6016 Princess Garden Parkway	Lanham	Prince George's	Municipal	5	Short
21	NextCar	1971	4785 Allentown Road	Suitland	Prince George's	Commercial (store)	5	Short
4, 5, 25	North Bethesda Grove	ca. early 1950s		Bethesda	Montgomery	Single-family residential subdivision	5	DOE
26	North Farm	ca. 1977 to 1978		Rockville	Montgomery	Single-family residential subdivision	5	DOE
7	Northmont	ca. 1951 to 1956		Silver Spring	Montgomery	Single-family residential subdivision	5	DOE
8	Oakview (west section)	ca. late 1950s		Silver Spring	Montgomery	Single-family residential subdivision	5	DOE
24, 25, 26	Old Farm	ca. 1961 and 1969		Bethesda/Rockville	Montgomery	Single-family residential subdivision	5	DOE
3, 4	Old Georgetown Club	ca. pre-1957	9600 Fernwood Road	Bethesda	Montgomery	Community club	5	DOE
5, 6	Parkview	ca. 1950s		Bethesda	Montgomery	Single-family residential subdivision	5	DOE
6	Parkview Estates	ca. late 1940s to late 1950s		Chevy Chase	Montgomery	Single-family residential subdivision	5	DOE
2	Persimmon Tree	ca. 1976-1978. A few earlier properties along Persimmon Tree Road, like 1961 residence.		Bethesda	Montgomery	Single-family residential subdivision	5	DOE
15, 16	Peterbilt	1972	8300 Ardwick Ardmore Road	Landover	Prince George's	Truck Dealership	5	Short
14	Princess Springs	ca. 1966		Hyattsville	Prince George's	Single-family residential subdivision	5	DOE
21	Quality Inn	1976	4783 Allentown Road	Suitland	Prince George's	Hotel	5	Short
19	Rambling Hills	ca. 1970S		Upper Marlboro	Prince George's	Single-family residential subdivision	5	DOE
28, 29	Red Lobster	1977	15700 Shady Grove Road	Gaithersburg	Montgomery	Restaurant	5	Short

I-495/I-270 MLS: Section 106 Newly Identified Buildings and Districts

Map#	Name	Year	Street Address	City/Town	County	Type	Evaluation Priority	Form
6	Rock Creek Hills Sec. 2	ca. late 1960s to late 1970s		Kensington	Montgomery	Single-family residential subdivision	5	DOE
27	Rockshire	ca. 1972 to 1973		Rockville	Montgomery	Single-family residential subdivision	5	DOE
27	Rockshire Townhouses	between 1972 and 1973		Rockville	Montgomery	Townhouses	5	DOE
27	Rockville Christian Church	1964	301 Adclare Road	Rockville	Montgomery	Church	5	Short
27	Rockville Nursing Home	1976	303 Adclare Road	Rockville	Montgomery	Nursing home	5	Short
6	Rolling Hills	ca. 1950s		Chevy Chase	Montgomery	Single-family residential subdivision	5	DOE
17	Royale Gardens	ca. mid-1960s		Landover	Prince George's	Single-family residential subdivision	5	DOE
15, 16	Ryder Truck Rental & Leasing	1969	3901 Whitetire Road	Landover	Prince George's	Service garage	5	Short
27	Saddlebrook	ca. 1973 to 1974		Rockville	Montgomery	Single-family residential subdivision	5	DOE
13, 14	Schrom Hills	ca. early 1960s to early 1970s		Lanham	Prince George's	Single-family residential subdivision	5	DOE
3	Seven Locks Hills	ca. early 1930s to mid-1950s		Bethesda	Montgomery	Single-family residential subdivision	5	DOE
3	Seven Locks Manor	1951, 1952, 1973, 1977, 1997, and 1998		Bethesda	Montgomery	Single-family residential subdivision	5	DOE
28, 29	Shady Grove Development Park	1978	9204 and 15801 Gaither Road	Gaithersburg	Montgomery	Industrial park	5	Short
22	Sheehy Ford of Marlow Heights	1967	5000 Auth Road	Suitlands	Prince George's	Dealership	5	Short
22	Shell	1975	5120 Auth Way	Suitland	Prince George's	Service station	5	Short
8	Silver Spring Volunteer Fire Station 16	1968	111 University Boulevard E.	Silver Spring	Montgomery	Fire station	5	Short
6	Spring Hill	ca. late 1950s		Chevy Chase	Montgomery	Single-family residential subdivision	5	DOE
4	St. Jane Frances de Chantal Church and St. Jane de Chantal School	1954	9601 Old Georgetown Road	Bethesda	Montgomery	Church and associated school	5	DOE
3, 4, 24	Stratton Commons	1978 (SFRs and townhouses)		Bethesda	Montgomery	Single-family residential subdivision	5	DOE
3, 4, 24	Stratton Woods	early 1960s		Bethesda	Montgomery	Single-family residential subdivision	5	DOE
11	Sunnyside (south section)	ca. 1962		College Park	Prince George's	Single-family residential subdivision	5	DOE
22, 23	Temple Terrace	ca. early 1960s		Temple Hills	Prince George's	Single-family residential subdivision	5	DOE
9	The Chateau	between 1964 and 1970	9727 Mount Pisgah Road	Silver Spring/Adelphi	Montgomery/Prince George's	Two apartment high rise buildings	5	DOE
21	The Classics	1971	4591 Allentown Road	Suitland	Prince George's	Restaurant	5	Short
21, 22	The Courts of Camp Springs	between 1957 and 1964	5327 Carswell Avenue	Camp Springs	Prince George's	Apartment complex	5	DOE
13, 14	The Hanover Apartments	between 1966 and 1971	7232 Hanover Parkway	Greenbelt	Prince George's	Apartments	5	DOE
20, 21	Thomas Somerville Co.	1971	3900 Penn Belt Place	District Heights	Prince George's	Warehouse	5	Short
26	Treasure Oak	ca. 1970 to 1973	Various addresses along Greenleaf Avenue	Potomac	Montgomery	Townhouses	5	DOE
3, 4	Tusculum and Grubby Thicket (north section)	ca. early 1960s		Bethesda	Montgomery	Single-family residential subdivision	5	DOE
15, 16	U-Haul Moving & Storage of Landover	1967	3900 Whitetire Road	Landover	Prince George's	Warehouse	5	Short
21	U-Haul of Andrews Air Force Base	1972	4599 Allentown Road	Suitland	Prince George's	Service station	5	Short
19	United States Postal Service (Capitol Heights)	1973 with between 1981 and 1993 addition to the north	9201 Edgewood Drive	Capitol Heights	Prince George's	USPS	5	DOE
28	Washington National Pike Industrial Park (Research Place)	1968 to 1977	Research Place and Research Boulevard	Rockville	Montgomery	Office buildings	5	DOE
18	Washington Sub Sanitary Commission	Between 1964 and 1972 and ca. 1970s	175 and 255 Brightseat Road	Landover	Prince George's	Substation	5	DOE
27, 28	West End	ca. 1948 to 1960s		Rockville	Montgomery	Single-family residential subdivision	5	DOE
9	White Oak Manor	ca. 1954 to 1970		Hyattsville	Prince George's	Single-family residential subdivision	5	DOE
15, 16	Whitfield Woods	ca. late 1960s to early 1970s		Lanham	Prince George's	Single-family residential subdivision	5	DOE
4, 5	Whitley Park Condominiums	1964	5450 Whitley Park Terrace	Bethesda	Montgomery	Apartment high rise (today condominiums)	5	DOE
3, 4, 24	Wildwood Hills	ca. 1950s		Bethesda	Montgomery	Single-family residential subdivision	5	DOE
4, 5, 25	Wildwood Knolls	ca. early 1960s to early 1970s		Bethesda	Montgomery	Single-family residential subdivision	5	DOE
4, 25	Wildwood Manor	ca. late 1950s to late 1960s		Bethesda	Montgomery	Single-family residential subdivision	5	DOE
26	Willerburn Acres	ca. late 1960s to early 1970s		Rockville	Montgomery	Single-family residential subdivision	5	DOE
3, 24	Wolfe's Subdivision	ca. 1940s to 1950s		Bethesda	Montgomery	Single-family residential subdivision	5	DOE

I-495/I-270 MLS: Section 106 Newly Identified Buildings and Districts

Map#	Name	Year	Street Address	City/Town	County	Type	Evaluation Priority	Form
22	Woodlane	ca. late 1930s to late 1960s		Temple Hills	Prince George's	Single-family residential subdivision	5	DOE
8, 9	Xaverian College (currently Amalgamated Transit Union)	ca. 1920s	10000 New Hampshire Avenue	Silver Spring	Montgomery	College	5	DOE
22	Yorkshire Village	mid-1950s to mid-1960s		Temple Hills	Prince George's	Single-family residential subdivision	5	DOE
4, 24	Bethesda Fire Department 26	between 1970 and 1979	6700 Democracy Boulevard	Bethesda	Montgomery	Fire station	5	Short
15, 16, 17	BGE Glenarden Substation	between 1964 and 1979	3803 East Street	Landover	Prince George's	Substation	5	Short
27	First Baptist Church of Rockville	between 1970 and 1979	55 Adclare Road	Rockville	Montgomery	Church	5	Short
4, 5, 25	10316 Fleming Avenue	1958	10316 Fleming Avenue	Bethesda	Montgomery	Single-family residence	6	Short
6	3315 Glenmoor Drive	1959	3315 Glenmoor Drive	Chevy Chase	Montgomery	Single-family residence	6	Short
6	3530 Raymoor Road	1950	3530 Raymoor Road	Kensington	Montgomery	Single-family residence	6	Short
16, 17	3724 Brightseat Road	1966	3724 Brightseat Road	Landover	Prince George's	Single-family residence	6	Short
28, 29	4 Choke Cherry Road	1974	4 Choke Cherry Road	Rockville	Montgomery	Office building	6	Short
21	4305 Forestville Road	1954	4305 Forestville Road	District Heights	Prince George's	Single-family residence	6	Short
11	4705 Edgewood Road	1958	4705 Edgewood Road	College Park	Prince George's	Single-family residence	6	Short
15, 16	4933 Whitfield Chapel Road	1964	4933 Whitfield Chapel Road	Lanham	Prince George's	Single-family residence	6	Short
23	5401 Florist Place	1950	5401 Florist Place	Temple Hills	Prince George's	Single-family residence	6	Short
15	6010 Princess Garden Parkway	1959	6010 Princess Garden Parkway	Lanham	Prince George's	Single-family residence	6	Short
2	6940 Seven Locks Road	1924	6940 Seven Locks Road	Bethesda	Montgomery	Single-family residence	6	Short
27	722 W. Montgomery Avenue	1955	722 W. Montgomery Avenue	Rockville	Montgomery	Single-family residence	6	Short
3	7330 Arrowood Road	1956	7330 Arrowood Road	Bethesda	Montgomery	Single-family residence	6	Short
15	7-Eleven/Lenny's Yum/ Fatima's Hair Salon	1950	9002 Lanham Severn Road	Lanham	Prince George's	Commercial (stores)	6	Short
16, 17	8904 Ardmore Road	1951	8904 Ardmore Road	Upper Marlboro	Prince George's	Single-family residence	6	Short
5, 6	9601 Parkwood Drive	1947	9601 Parkwood Drive	Bethesda	Montgomery	Single-family residence	6	Short
11	9804 47th Place	pre-1978	9804 47th Place	College Park	Prince George's	Storage	6	Short
11	9808 47th Place	1967	9808 47th Place	College Park	Prince George's	Condominiums	6	Short
11	9907 51st Avenue	1959	9907 51st Avenue	College Park	Prince George's	Single-family residence	6	Short
9	Adelphi Forest	ca. 1956 to 1967		Hyattsville	Prince George's	Single-family residential subdivision	6	DOE
7	Argyle Forest (south section)	ca. 1952		Silver Spring	Montgomery	Single-family residential subdivision	6	DOE
15, 16, 17	ARK Sign Services	1972	3622 East Street	Landover	Prince George's	Warehouse	6	Short
8, 9	Avery Park	ca. 1970	1801 Hampshire Green Lane	Silver Spring/Adelphi	Montgomery/Prince George's	Apartment complex	6	DOE
20, 21	Badinis Addition to Longfield	1953		District Heights	Prince George's	Single-family residential subdivision	6	DOE
4, 5	Bethesda Overlook	1958	5300 Pooks Hill Road	Bethesda	Montgomery	Apartments (today condominiums)	6	DOE
28, 29	Bowlmor Rockville	1972	15720 Shady Grove Road	Gaithersburg	Montgomery	Bowling alley	6	Short
6	BP	1960	2601 Forest Glen Road	Silver Spring	Montgomery	Service station	6	Short
12, 13, 14	BP	1959	20 Southway	Greenbelt	Prince George's	Service Station	6	Short
29	Brighton East Condominiums	1971	W. Deer Park Road and Duvall Lane	Gaithersburg	Montgomery	Condominiums	6	DOE
11	Ciesbd Thrift Store	ca. 1965-1966	9922 Rhode Island Avenue	College Park	Prince George's	Commercial (store)	6	Short
11	College Park Animal Hospital	1950	9717 Baltimore Avenue	College Park	Prince George's	Commercial (veterinarian hospital)	6	Short
11	Comfort Zone	1946	9721 Baltimore Avenue	College Park	Prince George's	Commercial (store)	6	Short
2	Congressional Country Club Estates	ca. 1961-1974		Bethesda	Montgomery	Single-family residential subdivision	6	DOE
20, 21	D&F Construction	1971	4017 Penn Belt Place	District Heights	Prince George's	Warehouse	6	Short
16, 17	Edwards Estates	ca. mid-1960s		Upper Marlboro	Prince George's	Single-family residential subdivision	6	DOE
21	Ephesians New Testament Church	between 1957 and 1963 (assessor indicates 1913, but not correct)	4301 Forestville Road	District Heights	Prince George's	Single-family residence (today church)	6	Short
6, 7	Forest Glen tract (west section)	1934, 1938, 1948, 1950, 1954, 1979, 2000		Silver Spring	Montgomery	Single-family residential subdivision	6	DOE

I-495/I-270 MLS: Section 106 Newly Identified Buildings and Districts

Map#	Name	Year	Street Address	City/Town	County	Type	Evaluation Priority	Form
20	Forestville Volunteer Fire Department	1956	8321 Old Marlboro Pike	Upper Marlboro	Prince George's	Fire station	6	Short
21	From the Heart Church Ministries	1971	4949 Allentown Road	Suitland	Prince George's	Warehouse (today church)	6	Short
6	Glen Manor Condominiums/Glen Knoll	between 1957 and 1963	9730-9736 Glen Avenue	Silver Spring	Montgomery	Condominiums	6	DOE
20	Gulf	1962	8405 Westphalia Road	Upper Marlboro	Prince George's	Service station	6	Short
15, 16, 17	Harris Plus	1971	8516 Rainswood Drive	Landover	Prince George's	Warehouse	6	Short
21	Herc Rentals	1978	4200 Forestville Road	District Heights	Prince George's	Warehouse	6	Short
8, 9	Hillandale Center	1950	10210-10216 New Hampshire Avenue	Silver Spring	Montgomery	Commercial (stores)	6	Short
9	Hillandale Swim and Tennis Association	ca. 1957	10116 Green Forest Drive	Silver Spring	Montgomery	Recreation	6	DOE
9	Holly Hill Terrace	1953, 1957, 1959, 1971, 1975		Hyattsville	Prince George's	Single-family residential subdivision	6	DOE
29	Horizon	1966	16031 Industrial Drive	Gaithersburg	Montgomery	Warehouses	6	Short
21	Joint Base Andrews water tower	between 1966 and 1971	South of I-495 and east of Suitland Road	Suitland	Prince George's	Military/water tower	6	Short
15	Just Tires	1965	8511 Annapolis Road	Hyattsville	Prince George's	Service garage	6	Short
17, 18	Landover Center	1975	1701 Brightseat Road	Landover	Prince George's	Warehouse	6	Short
10	Powder Mill Elementary School (currently Frances Fuchs Early Childhood Center)	between 1964 and 1970 (as Powder Mill Elementary)	11011 Cherry Hill Road	Beltsville	Prince George's	Public School	6	DOE
10	Powder Mill Village	c.1964-1970	11364 Evans Trail	Beltsville	Prince George's	Apartments	6	DOE
21, 22	Princeton	ca. 1950s to 1960s		Suitland	Prince George's	Single-family residential subdivision	6	DOE
4, 5	Rochambeau French International School	between 1957 and 1963	9600 Forest Road	Bethesda	Montgomery	School	6	DOE
27	Roxboro	ca. 1950s to 1960s		Rockville	Montgomery	Single-family residential subdivision	6	DOE
15, 16, 17	Sadow Construction	1970	3612 East Street	Landover	Prince George's	Warehouse	6	Short
26, 27	Seven Locks Plaza	1977	1065 Seven Locks Road	Rockville	Montgomery	Shopping center	6	Short
15, 16	Silver Cab of P.G. & Taxi Taxi Dispatch Center	c.1972	8316 Ardwick Ardmore Road	Landover	Prince George's	Service garage	6	Short
6	Sloan Estates	1948, 1954, 1958	9115, 9116, 9119, 9120 Levelle Drive	Chevy Chase	Montgomery	Single-family residential subdivision	6	DOE
22, 23	Snapbox Self-Storage	1978	5061 Beech Place	Temple Hills	Prince George's	Warehouse	6	Short
7	Thomas W. Riley Estate	ca. 1940 to 1958		Silver Spring	Montgomery	Single-family residential subdivision	6	DOE
15, 16, 17	Top Quality Dog Food	1972	3630 East Street	Landover	Prince George's	Warehouse	6	Short
3, 4	Tusculum and Grubby Thicket (south section)	ca. early 1960s		Bethesda	Montgomery	Single-family residential subdivision	6	DOE
22, 23	Waste Management - Temple Hills, MD	1969	4900 Beech Place	Temple Hills	Prince George's	Warehouse	6	Short
23	11807 Dinwiddie Drive	1918	11807 Dinwiddie Drive	Rockville	Montgomery	Single-family residence	Confirm with field work	
12, 13, 14	7101 Greenbelt Road	1928	7101 Greenbelt Road	Greenbelt	Prince George's	Single-family residence	Confirm with field work	
3, 24	7401 Bradley Boulevard	1953	7401 Bradley Boulevard	Bethesda	Montgomery	Single-family residence	Confirm with field work	
3, 24	7415 Bradley Boulevard	1948	7415 Bradley Boulevard	Bethesda	Montgomery	Single-family residence	Confirm with field work	
3	8601 Seven Locks Road	1977	8601 Seven Locks Road	Bethesda	Montgomery	Single-family residence	Confirm with field work	
3	8605 Seven Locks Road	1955	8605 Seven Locks Road	Bethesda	Montgomery	Single-family residence	Confirm with field work	
22	Evangelism and Discipleship Adventist Center	ca. 1957 to 1963	5203 Manchester Drive	Temple Hills	Prince George's	Church	Confirm with field work	

I-495/I-270 MLS: Section 106 Newly Identified Parks Individually Evaluate

Map #	Park Name	Year Established	Street Address	City/Town	County	Park Type	Ownership	Architectural Features in CSB	Architectural Features in APE	Evaluation Priority	Form
2, 3, 26	Cabin John Regional Park, Cabin John Stream Valley Park Unit 2, Unit 3, Unit 6	between 1950s to 1960s	7400 Tuckerman Lane	Bethesda (Cabin John)	Montgomery	Regional	M-NCPPC	Campground and Highway Loop Trails, Cabin John Trail	Trails, R.C. McDonell Campground, Cabin John Trail	1	DOE
12, 13, 14	Greenbelt Park	1950	6565 Greenbelt Road	Greenbelt	Prince George's	National	NPS	Perimeter Trail, park access road	Azalea Trail, park access road, park maintenance facility	1	DOE
5, 6	Rock Creek Stream Valley Park Unit 2, Unit 3	ca. 1941	6700 Needwood Road	Derwood	Montgomery	Regional	M-NCPPC	Rock Creek Trail, Beach Dr.	Rock Creek Trail, Beach Dr.	2	DOE
7	Argyle Local Park, Margaret Schweinhaut Senior Center, South Four Corners Neighborhood Park	ca. 1950s, ca.1970-1980, 1946	1030 Forest Glen Road, 1000 Forest Glen Road, 900 Forest Glen Road	Silver Spring	Montgomery	Local	M-NCPPC	Athletic fields, park activity building, Schweinhaut Senior Center, paths	Athletic fields, park activity building, tennis courts, basketball court, playground, parking Lots	5	DOE
7, 8	Indian Springs Terrace Local Park	1970	9717 Lawndale Drive	Silver Spring	Montgomery	Local	M-NCPPC	Athletic fields, park activity building, playground, basketball court, tennis court, paths	Parking lot, paths	5	DOE
5, 6	North Chevy Chase Local Park	between 1964 and 1970	4105 Jones Bridge Road	Chevy Chase	Montgomery	Local	M-NCPPC	None	Athletic fields	5	DOE
9, 10	Paint Branch Stream Valley Park III, Powder Mill Park	ca. 1965-1970	3101 Powder Mill Road	Adelphi	Prince George's	Regional	M-NCPPC	None	None	5	DOE
2	Seven Locks Local Park	1974	6920 Seven Locks Road	Cabin John	Montgomery	Local	M-NCPPC	None	None	5	DOE
24, 25, 26	Tilden Woods Stream Valley Park	1970	From I-270N to Sulky Lane	Bethesda	Montgomery	Regional	M-NCPPC	None	Bridge over Old Farm Creek	5	DOE
15, 16	Whitfield Chapel Park	ca. 1966	5214 Whitfield Chapel Road	Lanham	Prince George's	Local	M-NCPPC	None	Athletic fields	5	DOE
22	Henson Creek Stream Valley Park	between 1964 and 1979	5601 Old Temple Hill Road	Oxon Hill	Prince George's	Regional	M-NCPPC	None	None	5	DOE
29	Malcolm King Park	between 1970-1981	1200 West Side Drive	Gaithersburg	Montgomery	Regional	City of Gaithersburg	Trail	Trail	5	DOE
29	Morris Park	between 1970 and 1981	520 Summit Hall Road	Gaithersburg	Montgomery	Local	City of Gaithersburg	None	Tennis and wallball courts	5	DOE
27, 28	Woottons Mill Park	ca. 1970-1979	Hurley Avenue	Rockville	Montgomery	Local	City of Rockville	None	Trail, access road, basketball court	5	DOE
29	Christman Park	1967	304 West Deer Park Road	Gaithersburg	Montgomery	Regional	City of Gaithersburg	None	Path, perimeter fencing	6	DOE
22, 23	Temple Hills Community Center	ca. 1971, community center ca. 1970s	5300 Temple Hills Road	Temple Hills	Prince George's	Regional	M-NCPPC	None	None	6	DOE

I-495/I-270 MLS: Section 106 Newly Identified Parks Evaluate as Part of Residential Districts

Map #	Park Name	Associated Neighborhood	Year Established	Street Address	City/Town	County	Park Type	Ownership	Architectural Features in CSB	Architectural Features in APE
15	Beckett Field	New Carrollton (PG:69-000)	between 1957 and 1963	8511 Legation Road	New Carrollton	Prince George's	Local	City of New Carrollton	Athletic fields, basketball court	Athletic fields, access road, parking lot
8	Brookview Local Park	Oakview	1958, 1992	1106 Corliss Street	Silver Spring	Montgomery	Local	M-NCPPC	Athletic field, basketball courts (shared with Roscoe Nix Elementary School)	Athletic field, playgrounds (shared with Roscoe Nix Elementary School)
21	Douglas E. Patterson Park	Morningside (PG:76A-39)	ca. 1963	7001 Marianne Drive	Suitland	Prince George's	Local	M-NCPPC	None	Athletic fields
4, 5, 25	Fleming Local Park	North Bethesda Grove	1967	9929 Fleming Avenue	Bethesda	Montgomery	Local	M-NCPPC	Paths, pedestrian bridge over I-495	Paths
6, 7	Forest Glen Neighborhood Park	Forest Glen Knolls	1969	2323 Coleridge Drive	Silver Spring	Montgomery	Local	M-NCPPC	Playground, basketball courts, Forest Glen Neighborhood Park Paths	Forest Glen Neighborhood Park Paths
12, 13, 14	Good Luck Estates Park	Good Luck Estates	ca. 1970	6777 Cathedral Avenue	Lanham	Prince George's	Local	M-NCPPC	None	Parking lot, tennis courts, athletic fields
17	Henry P. Johnson Park	Royale Gardens	ca. 1970	8710 Reicher Street	Hyattsville	Prince George's	Local	M-NCPPC	Playground, basketball court, gazebo, parking lot	Walking trail
11, 12	Hollywood Park	Hollywood	between 1957-1963	9699 53rd Avenue	College Park	Prince George's	Local	M-NCPPC	None	None
5	Locust Hill Neighborhood Park	Locust Hill Estates (M: 35-120)	1959	9621 Bellevue Drive	Bethesda	Montgomery	Local	M-NCPPC	None	None
15	New Carrollton Community Center	New Carrollton (PG:69-000)	between 1964 and 1980	8511 Legation Road	New Carrollton	Prince George's	Local	City of New Carrollton	See Beckett Field	Corner of building within APE
26	Old Farm Neighborhood Conservation Area	Old Farm	1962	7030 Tilden Lane	Rockville	Montgomery	Local	M-NCPPC	None	None
9, 10	Paint Branch Stream Valley Park III, Edgefield Drive Park	Knollwood	land purchased 1965, developed ca. 1970-1980	10401 Edgefield Drive	Adelphi	Prince George's	Local	M-NCPPC	None	None
27	Rockmead Park	Rockshire	1972	1800 Greenplace Terrace	Rockville	Montgomery	Local	City of Rockville	None	None
28	Rockville Senior Center Park (Formerly Woodley Gardens Elementary)	Woodley Gardens	school-ca. 1965, senior center-1982	1150 Carnation Drive	Rockville	Montgomery	Regional	City of Rockville	Paths, parking lot	Paths, senior center building
4, 24	Stratton Local Park	Stratton Woods	ca. 1970-1979	9925 Harrogate Road	Bethesda	Montgomery	Local	M-NCPPC	Athletic fields	Athletic fields, playground, shelter
11	Sunnyside Park	Sunnyside/Sunnyside Knolls (PG:66-41)	between 1970 and 1981	10110 Rhode Island Avenue	College Park	Prince George's	Local	M-NCPPC	None	Basketball court, playground
27, 28	Woodley Gardens Park	Woodley Gardens	1964	900 Nelson Street	Rockville	Montgomery	Local	City of Rockville	Athletic Fields	Athletic Fields

I-495/I-270 MLS: Section 106 Newly Identified Parks Not To Be Evaluated

Map #	Park Name	Associated Neighborhood	Year Established	Street Address	City/Town	County	Park Type	Ownership	Architectural Features in CSB	Architectural Features in APE	Reason for No Evaluation
22	Andrews Manor Park	N/A	Undeveloped	Triangular property between Beltway Church of Christ, Gunston Lane, and I-495	Suitland	Prince George's	Undeveloped	M-NCPPC	None	None	Undeveloped
8	Blair Local Park	Montgomery Blair High School	ca. 1998	51 University Boulevard E.	Silver Spring	Montgomery	Local	M-NCPPC	Athletic fields, football stadium	Athletic fields, football stadium	Built after 1978
2, 3	Booze Creek Stream Valley Park	N/A	1980	7514 Helmsdale Road	Bethesda	Montgomery	Regional	M-NCPPC	None	None	Built after 1978
9	Buck Lodge Community Park	Buck Lodge	ca. 1981	2621 Buck Lodge Road	Hyattsville	Prince George's	Local	M-NCPPC	None	None	Built after 1978
11	Cherry Hill Road Park	N/A	1980-ca.1990	4620 Cherry Hill Road	College Park	Prince George's	Local	M-NCPPC	None	Community garden plots, Paint Branch Trail, pond	Built after 1978
14	Dresden Green Park	Dresden Green	Undeveloped	Good Luck Road	New Carrollton	Prince George's	Undeveloped	M-NCPPC	None	None	Undeveloped
7, 8	Hastings Neighborhood Conservation Area	Indian Spring Club Estates/Terrace/Manor	1976 (property acquired)	300 Granville Drive	Silver Spring	Montgomery	Local	M-NCPPC	None	None	Undeveloped
19	Heritage Glen Park	Heritage Glen	2006 (property acquired)	1309 Southern Springs Lane	Upper Marlboro	Prince George's	Local	M-NCPPC	None	None	Undeveloped
9	Knollwood Park	Knollwood	Undeveloped	Bordered by I-495 and at the end of Floral Drive, Geranium Avenue, Killdeer Avenue	Hyattsville	Prince George's	Undeveloped	M-NCPPC	None	None	Undeveloped
22, 23	Manchester Estates Park	Manchester Estates	Undeveloped	Between Manchester Dr. and I-495	Suitland	Prince George's	Undeveloped	M-NCPPC	None	None	Undeveloped
27	Millennium Garden Park	N/A	Between 2002-2005	634 Great Falls Road	Rockville	Montgomery	Local	City of Rockville	Paths, Benches	Paths, Benches	Built after 1978
8	Northwest Branch Stream Valley Park, Unit 3	N/A	Trail: 2008, Land: ?	Follows Northwest Branch from Layhill to Langley Park	Silver Spring	Montgomery	Regional	M-NCPPC	Rachel Carson Greenway Trail	Northwest Branch Trail	Built after 1978
14	Robert Frost Park	New Carrollton	Undeveloped	Good Luck Road	New Carrollton	Prince George's	Undeveloped	M-NCPPC	None	None	Undeveloped
18, 19	Southwest Branch Stream Valley Park	N/A	Undeveloped	Harry S Truman Drive	Largo	Prince George's	Regional	M-NCPPC	None	None	Undeveloped
14	Youth Memorial Sports Park	N/A	ca. 1989	7500 Good Luck Road	New Carrollton	Prince George's	Local	City of New Carrollton	None	Athletic fields	Built after 1978

I-495/I-270 MLS: Section 106 Newly Identified Linear Resources

Map #	Name	Year Built	Location	City/Town	County	Type	Owner/Operator	Current Route Name	Evaluation Priority	Form
11, 12	Baltimore & Ohio Railroad (Washington Branch)	ca.1830s	Bisecting I-495 near PG:62-14	Beltsville	Prince George's	Railroad	CSX Transportation	MARC Camden Line	1	DOE
9, 10, 11	Dual Power Transmission Lines	ca.1942 (single) 1958-1966 (double)	Bisecting I-495 near PG:62-14	Beltsville	Prince George's	Power Line	PEPCO/Exelon		1	DOE
19	Dual Power Transmission Lines	ca.1966 (single) 1983/1993 (double)	Bisecting I-495 near interchange with Ritchie Marlboro Road	Capitol Heights	Prince George's	Power Line	PEPCO/Exelon		1	DOE
15, 16	Pennsylvania Railroad (Baltimore and Potomac Division)	1872	Bisecting I-495, parallel to MD 450	New Carrollton	Prince George's	Railroad	Amtrak	MARC Penn Line, Amtrak Northeast Corridor	1	DOE

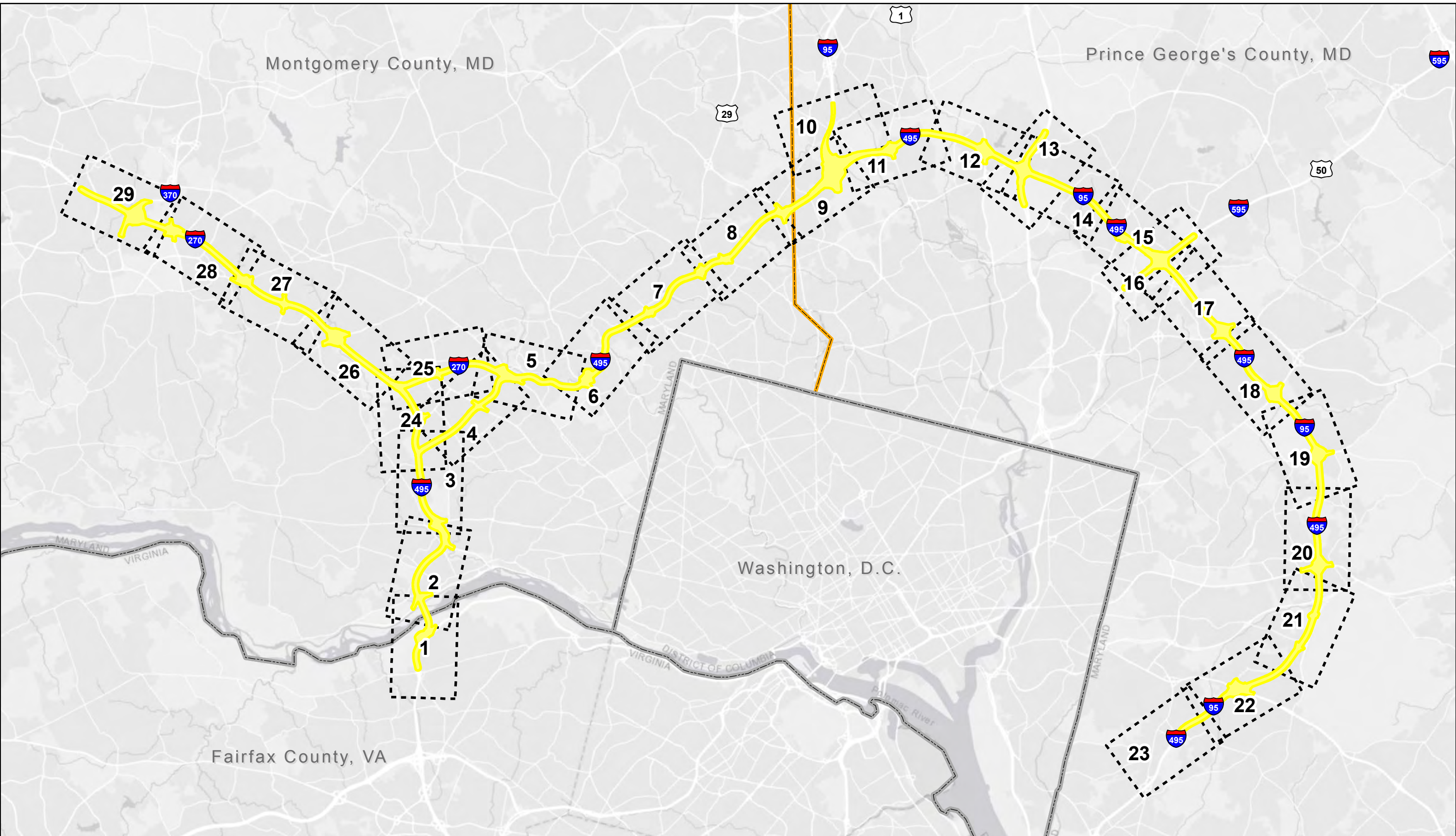

Legend

- Corridor Study Boundary
- County Boundary
- State Boundary
- Map Match Line

Overview Map
 Date: 8/2/2018
 1 in = 10,000 feet

**Newly Identified Historic
 Architectural Resources**



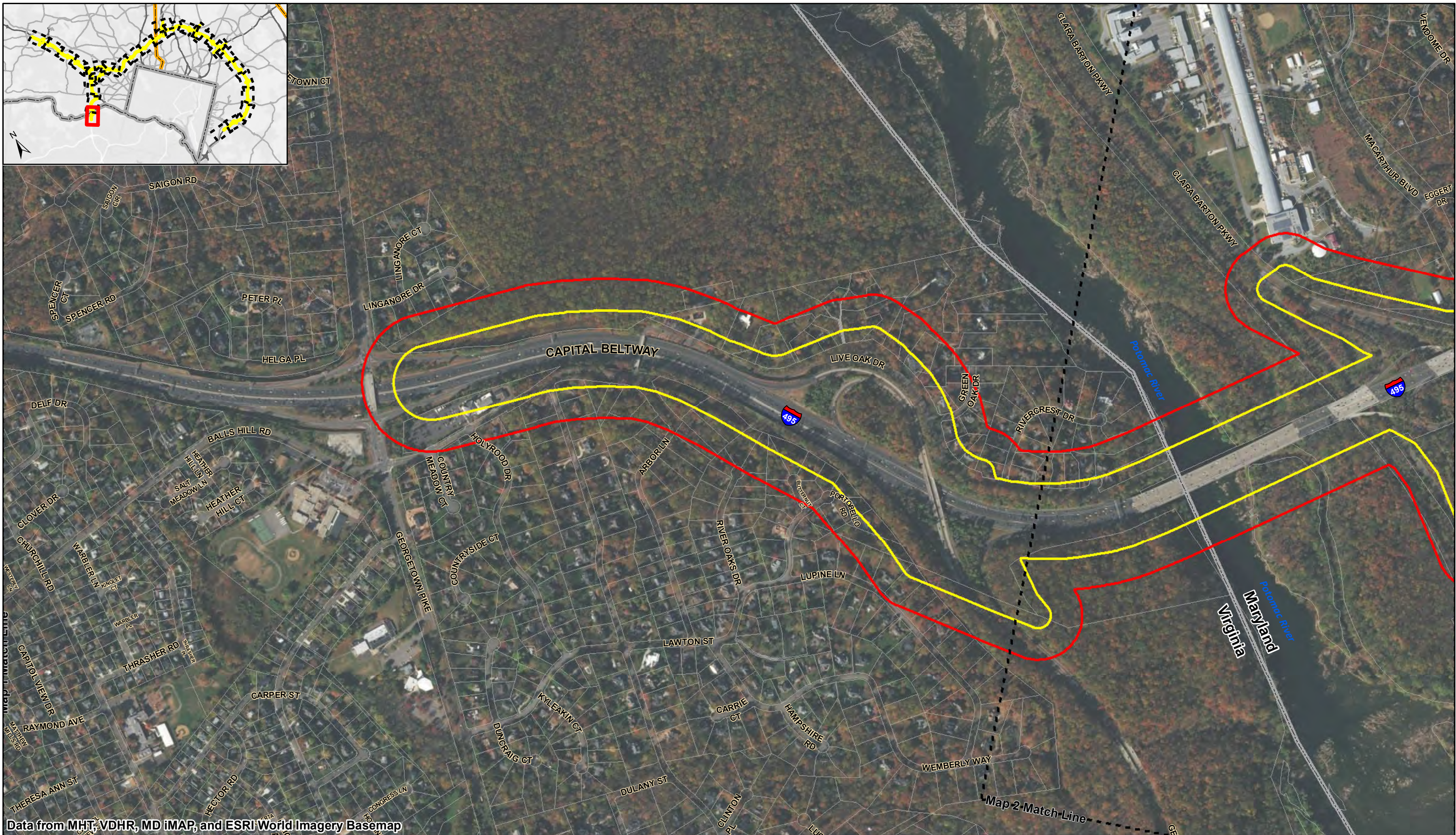

Data from MHT, VDHR, MD iMAP, and ESRI World Imagery Basemap

- Legend**
- Corridor Study Boundary
 - County Boundary
 - Buildings and Districts
 - Area of Potential Effects (250' Buffer)
 - Parcel
 - Parks To Be Individually Evaluated
 - Map Match Line
 - Parks To Be Evaluated as Part of Residential Districts
 - State Boundary
 - Linear Resources

Map 1 of 29
Date: 8/2/2018
1 in = 700 feet

Newly Identified Historic Architectural Resources



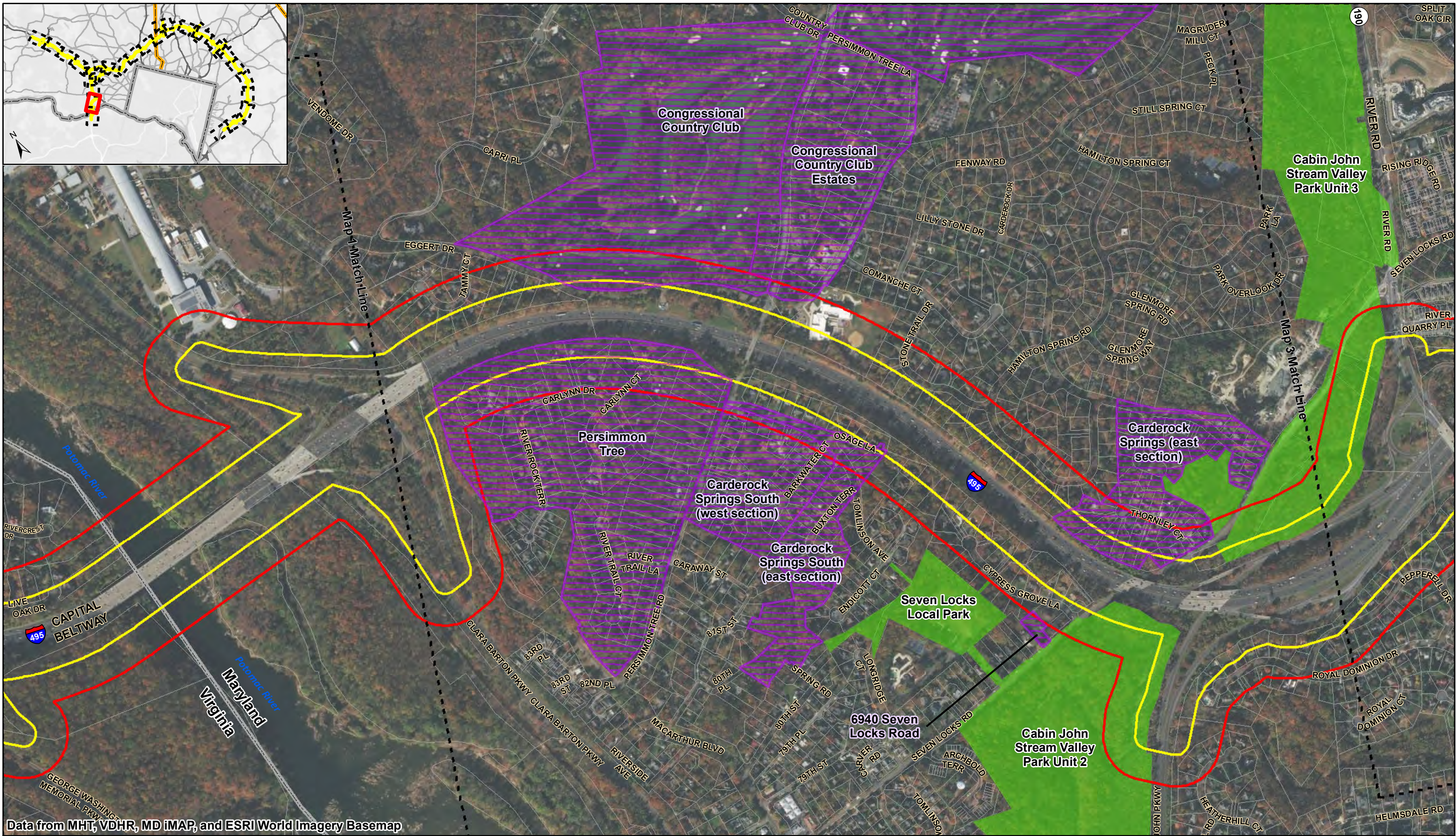

Data from MHT, VDHR, MD iMAP, and ESRI World Imagery Basemap

- Legend**
- Corridor Study Boundary
 - County Boundary
 - Buildings and Districts
 - Area of Potential Effects (250' Buffer)
 - Parcel
 - Parks To Be Individually Evaluated
 - Map Match Line
 - Parks To Be Evaluated as Part of Residential Districts
 - State Boundary
 - Linear Resources

Map 2 of 29
Date: 8/2/2018
1 in = 700 feet

Newly Identified Historic Architectural Resources



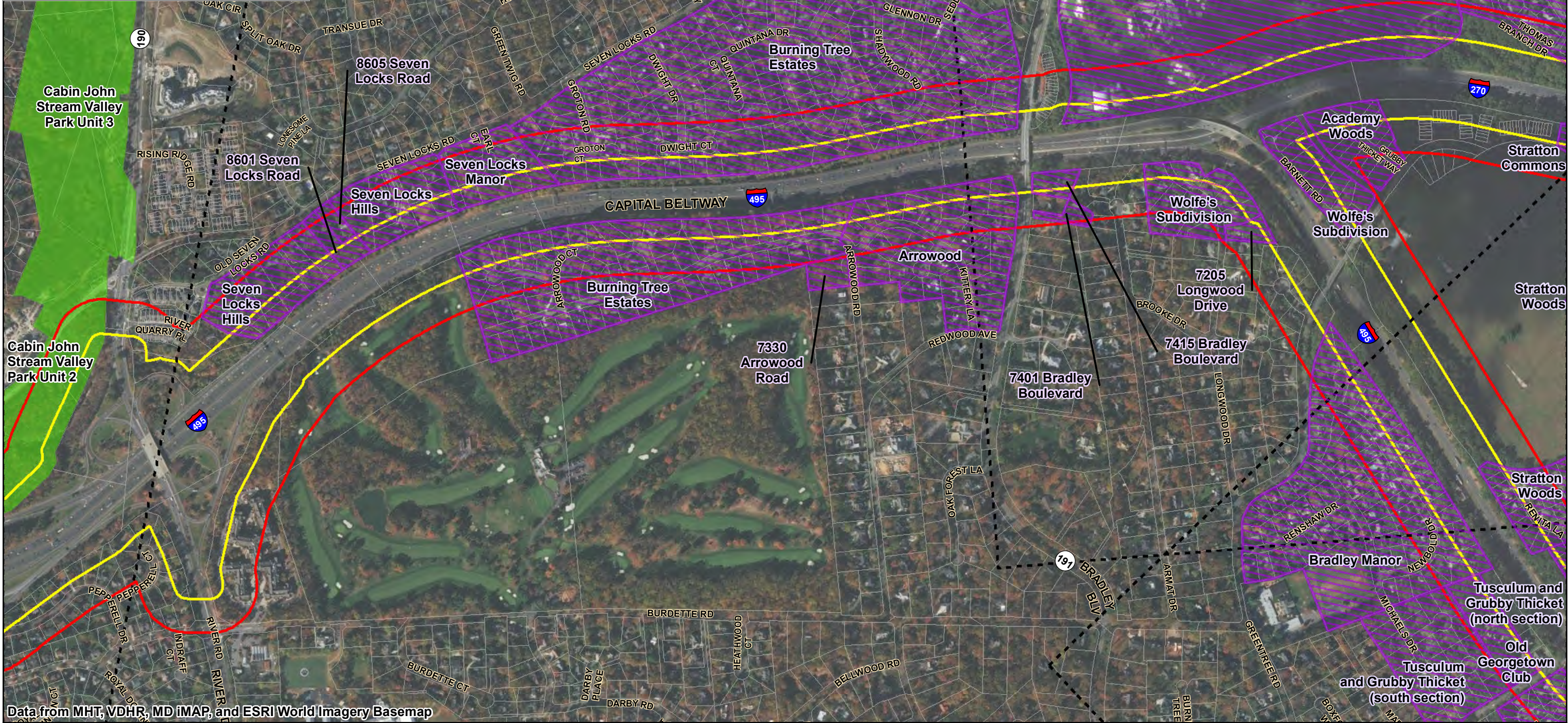
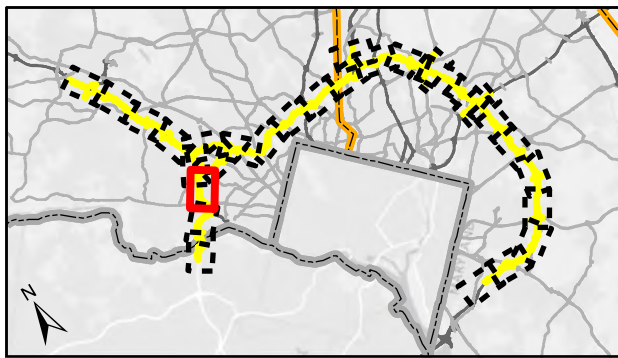

Data from MHT, VDHR, MD iMAP, and ESRI World Imagery Basemap

- Legend**
- Corridor Study Boundary
 - Area of Potential Effects (250' Buffer)
 - State Boundary
 - County Boundary
 - Parcel
 - Map Match Line
 - Buildings and Districts
 - Parks To Be Individually Evaluated
 - Parks To Be Evaluated as Part of Residential Districts
 - Linear Resources

Map 3 of 29
 Date: 8/2/2018
 1 in = 700 feet

Newly Identified Historic Architectural Resources



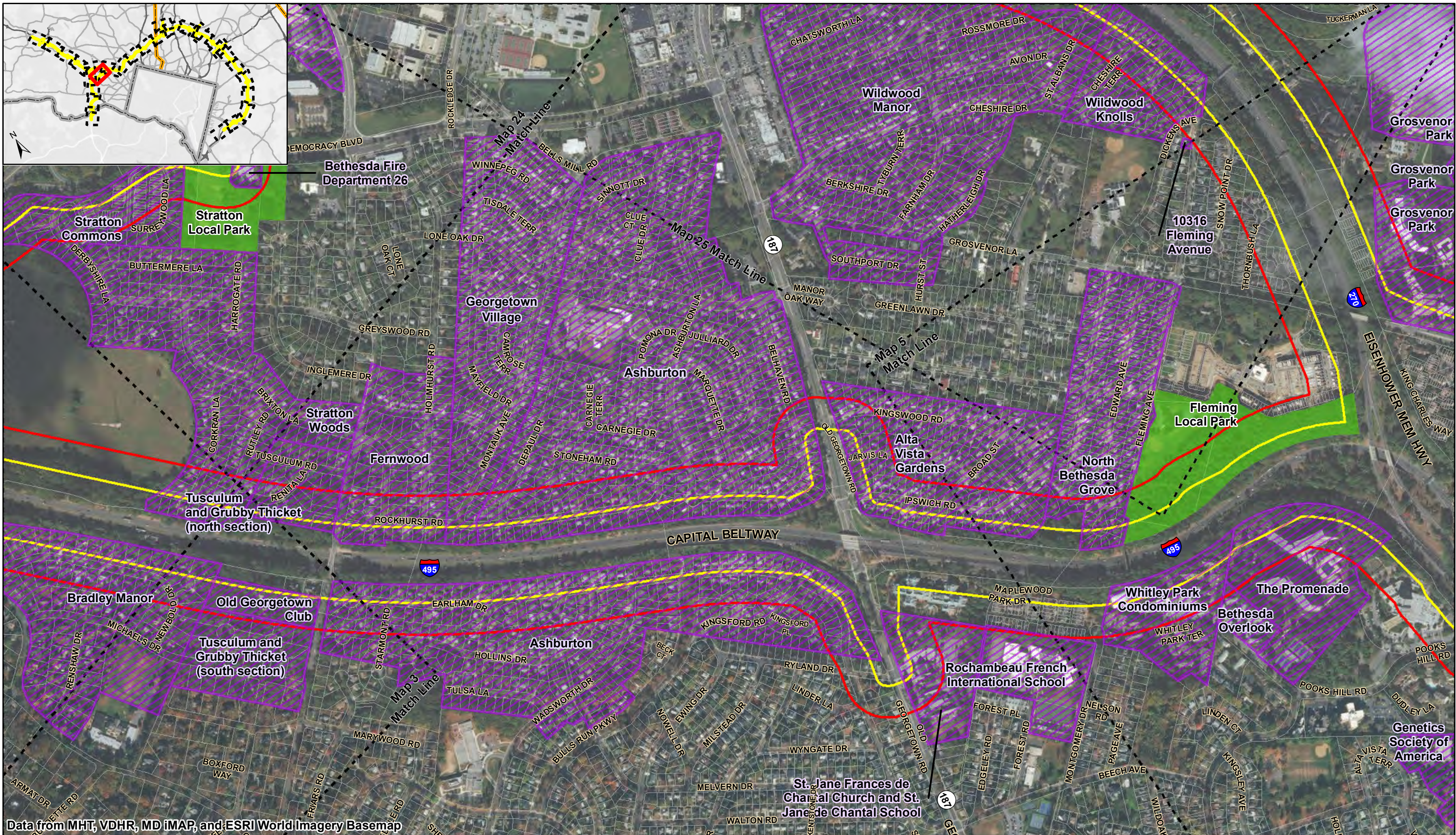

Data from MHT, VDHR, MD iMAP, and ESRI World Imagery Basemap

Legend

Corridor Study Boundary	County Boundary	Buildings and Districts
Area of Potential Effects (250' Buffer)	Parcel	Parks To Be Individually Evaluated
State Boundary	Map Match Line	Parks To Be Evaluated as Part of Residential Districts

Map 4 of 29
Date: 8/2/2018
1 in = 700 feet

Linear Resources

0 250 500 1,000 Feet

Newly Identified Historic Architectural Resources

